



Ruxley Crescent,
Esher
KT10







An immaculately presented five bedroom detached family home set in the Ruxley Heights private estate.

Features of the property include a stunning and contemporary open plan kitchen/breakfast/family room with a large central island by County Kitchens of Esher. Generous reception rooms space with living room, family room, study, games room and gym. A separate annex with kitchen, living room, bedroom and bathroom. Stylish ensuite bathrooms compliment each room.

The property has a wide frontage, carriage driveway and extensive parking and an electric car point. There is a large garden with heated swimming pool, touch-tennis court and the property is ideally located for Claygate common and surrounding farmland.









The property is located just a short distance from Claygate high street which offers an excellent mix of village shops including a florist, baker, butcher and fishmonger. The high street also has the train station, which provides direct trains to London Waterloo.

The larger town of Esher is also conveniently located which has a wider selection of shops and restaurants including Waitrose and an Everyman cinema. The towns of Kingston upon Thames and Guildford are nearby providing a wide selection of high street names and department stores.

Schooling in the area is superb with Rowan, Milbourne Lodge, Shrewsbury House and Claremont Fan Court School nearby, the ACS Cobham International School, Danes Hill in Oxshott and Reeds in Cobham also offering an excellent choice of schools.

The A3 is conveniently located providing access to London, the M25 and South along with Heathrow and Gatwick Airports.

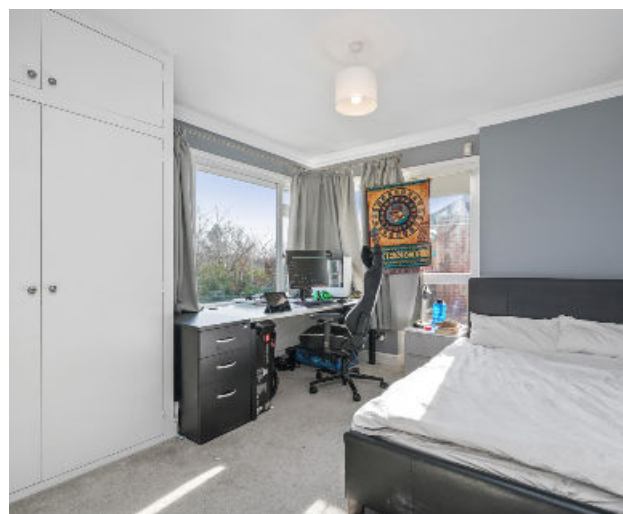

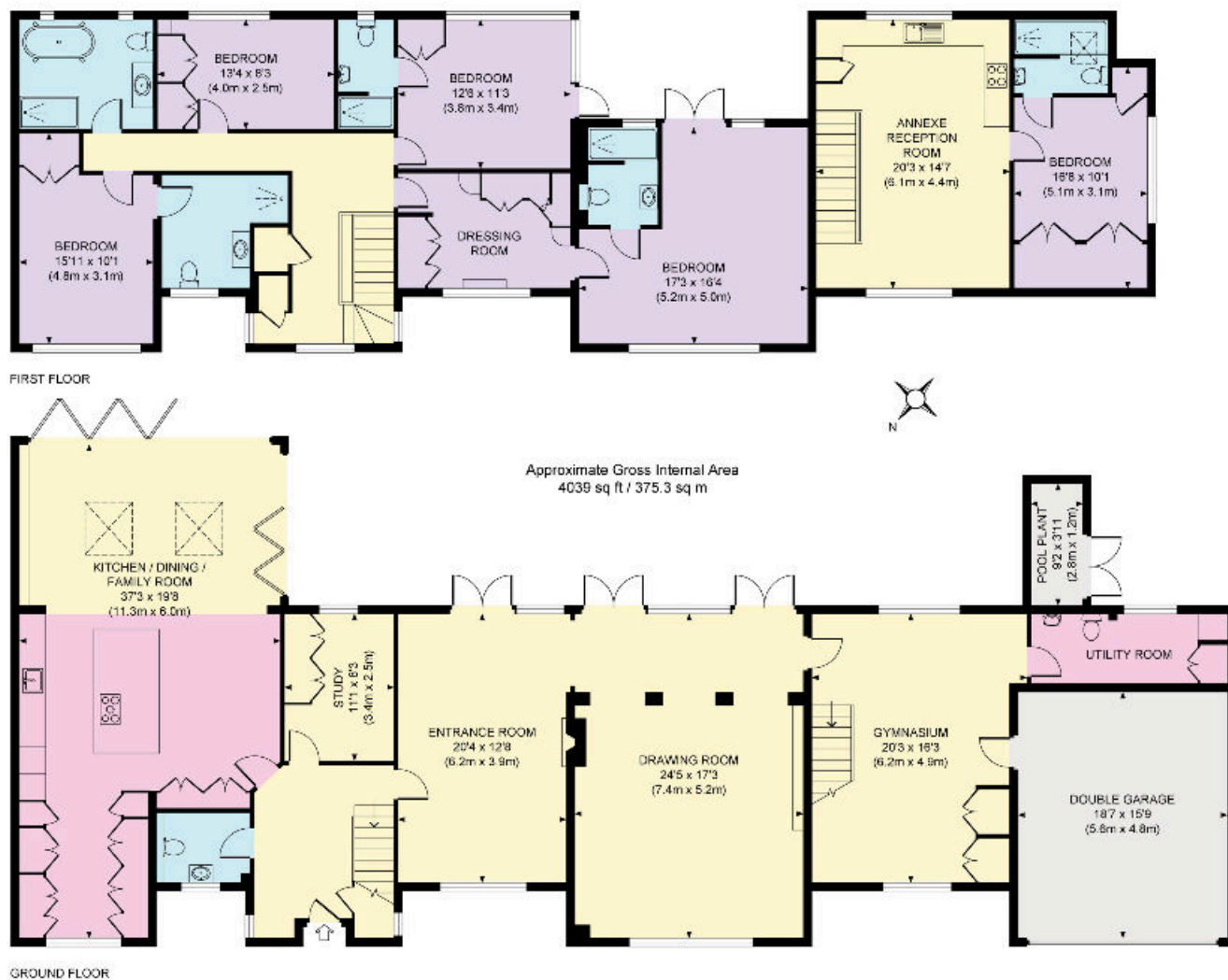

Knight Frank

47 High Street
Esher
KT10 9RL

[knightfrank.co.uk](https://www.knightfrank.co.uk)

We would be delighted to tell you more.

Adam Burlison
01372 464496
adam.burlison@knightfrank.com

Matthew Scott
01372 464496
matthew.scott@knightfrank.com



Connecting people & property, perfectly.

Fixtures and fittings: A list of the fitted carpets, curtains, light fittings and other items fixed to the property which are included in the sale (or may be available by separate negotiation) will be provided by the Seller's Solicitors.

Important Notice: 1. Particulars: These particulars are not an offer or contract, nor part of one. You should not rely on statements by Knight Frank LLP in the particulars or by word of mouth or in writing ("information") as being factually accurate about the property, its condition or its value. Neither Knight Frank LLP nor any joint agent has any authority to make any representations about the property, and accordingly any information given is entirely without responsibility on the part of the agents, seller(s) or lessor(s). 2. Photos, Videos etc: The photographs, property videos and virtual viewings etc. show only certain parts of the property as they appeared at the time they were taken. Areas, measurements and distances given are approximate only. 3. Regulations etc: Any reference to alterations to, or use of, any part of the property does not mean that any necessary planning, building regulations or other consent has been obtained. A buyer or lessee must find out by inspection or in other ways that these matters have been properly dealt with and that all information is correct. 4. VAT: The VAT position relating to the property may change without notice. 5. To find out how we process Personal Data, please refer to our Group Privacy Statement and other notices at <https://www.knightfrank.com/legals/privacy-statement>.

Particulars dated February 2021. Photographs and videos dated February 2021.

Knight Frank is the trading name of Knight Frank LLP. Knight Frank LLP is a limited liability partnership registered in England and Wales with registered number OC305934. Our registered office is at 55 Baker Street, London W1U 8AN where you may look at a list of members' names. If we use the term 'partner' when referring to one of our representatives, that person will either be a member, employee, worker or consultant of Knight Frank LLP and not a partner in a partnership. If you do not want us to contact you further about our services then please contact us by either calling 020 3544 0692, email to marketing.help@knightfrank.com or post to our UK Residential Marketing Manager at our registered office (above) providing your name and address.