



Pachesham Park, Leatherhead, Surrey **KT22**

---



# Leatherhead

## Surrey **KT22**

Approaching the home via the gated driveway, you're greeted by ample parking and a double garage. Stepping inside, an exquisite foyer leads to a formal drawing room with access to the rear garden. Additionally, there's a separate dining area, a contemporary and well-appointed kitchen/breakfast room perfect for family meals, and a study.

On the upper levels, the primary bedroom boasts a dressing area and a private bathroom. There are four more spacious double bedrooms, two of which have their own en-suite bathrooms, along with a family bathroom. The second floor unveils a capacious room suitable for a games area, children's play space, or even a fitness studio or gym.



**Guide price:** £7,000 per calendar month

**Furniture:** Available unfurnished

**Tenancy available from:** 15th January 2024

**Minimum length of tenancy:** 12 months

**Deposit:** £9,692.30

**Local authority:** Mole Valley Borough Council

**Council tax band:** H









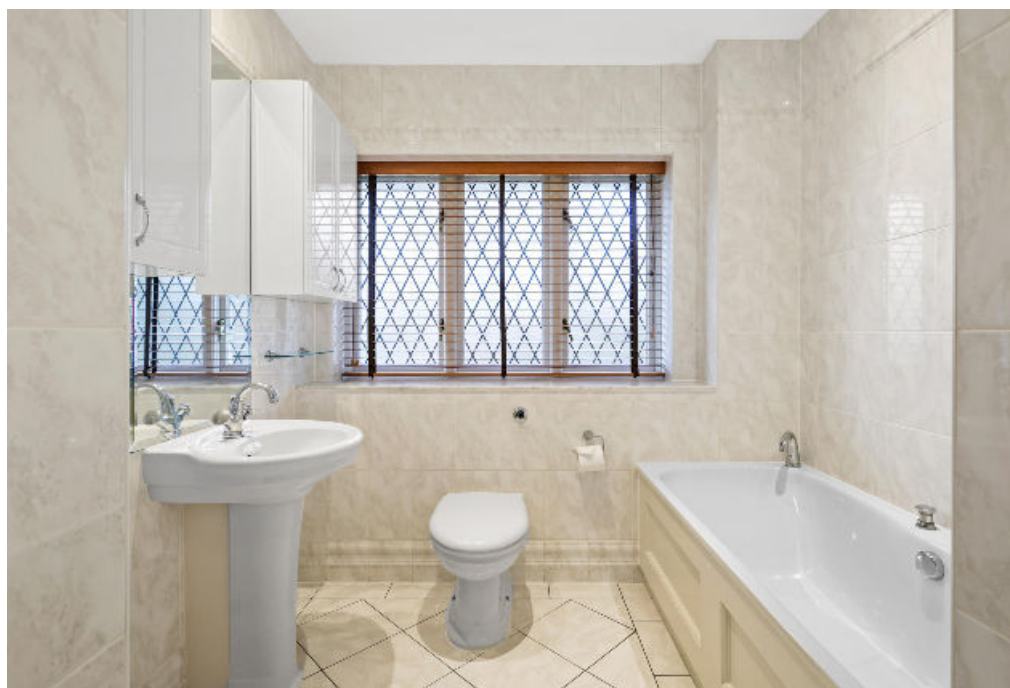



## Location

As you step into Patchesham Park, you're greeted by lush, rolling meadows adorned with vibrant wildflowers that paint the landscape in hues of gold and purple during the warmer seasons. The rustling leaves of ancient trees provide a soothing soundtrack as you explore the winding trails that meander through the park's verdant grounds.

Sports enthusiasts are drawn to the state-of-the-art sporting amenities scattered throughout the park. Tennis courts resonate with the cheerful thwack of tennis balls, while the impeccably maintained golf course challenges enthusiasts to perfect their swing amidst breathtaking views of the surrounding countryside.

Families and friends gather in designated picnic areas, where laughter mingles with the aroma of delicious homemade meals. Children's laughter echoes from the playground, filled with joyous sounds as they frolic on swings, slides, and climbing frames.

The park isn't just a haven for sports and relaxation; it's also a sanctuary for wildlife. Nature enthusiasts can delight in spotting various bird species fluttering around, while the serene ponds offer glimpses of graceful swans and other aquatic life.

Patchesham Park isn't merely a place; it's a vibrant tapestry of nature's beauty and human leisure, inviting locals and visitors alike to unwind, reconnect with nature, and create cherished memories within its idyllic embrace.



## Pachesham Park, KT22

Approximate Gross Internal Area = 309.4 sq m / 3331 sq ft

Double Garage = 37 sq m / 400 sq ft

Total = 346.4 sq m / 3731 sq ft



This plan is for guidance only and must not be relied upon as a statement of fact. Attention is drawn to the important notice on the last page of the text of the Particulars.

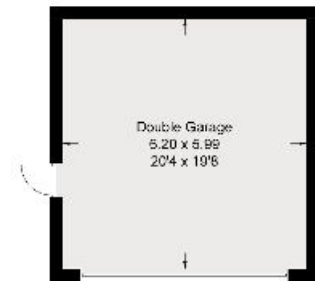

(Not Shown In Actual Location / Orientation)

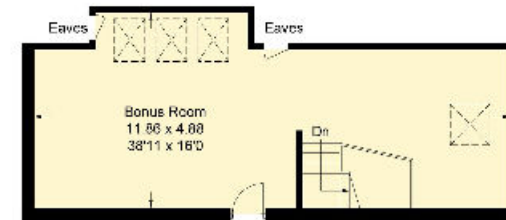

Second Floor

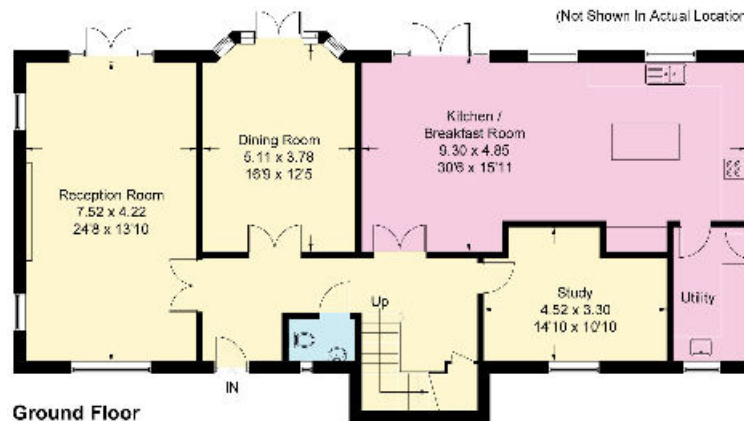

Ground Floor

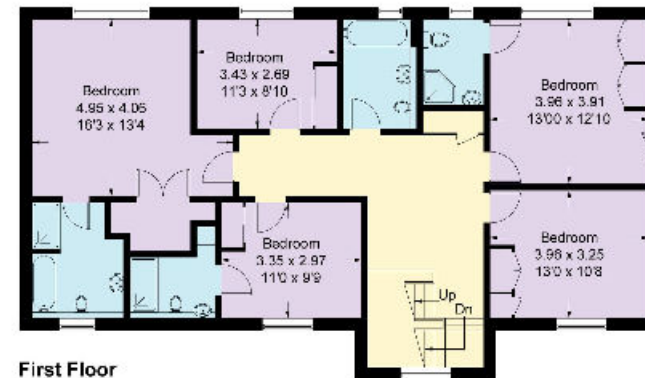

First Floor

Knight Frank

Elmbridge Lettings Team

47 High Street

Esher

KT10 9RL

[knightfrank.co.uk](https://www.knightfrank.co.uk)

We would be delighted to tell you more

Jamie Vass

01372 239979

[jamie.vass@knightfrank.com](mailto:jamie.vass@knightfrank.com)



All potential tenants should be advised that, as well as rent a holding deposit will be payable which is equal to one week's rent (if an AST) and two weeks' rent (if not an AST), a tenancy deposit will also be payable which is equal to 6 weeks' rent (if not an AST and/or the annual rent is over £50,000), or 5 weeks' rent (if an AST and/or the annual rent is below £50,000). If the landlord agrees to you having a pet you may be required to pay a higher deposit (if not an AST) or higher weekly rent (if an AST). An administration fee of £288 and referencing fees of £60 per person will also apply when renting a property (if not an AST). (All fees shown are inclusive of VAT.) For other fees that might apply, please ask us or visit [www.knightfrank.co.uk/tenantees](https://www.knightfrank.co.uk/tenantees). Please note that the material information above is provided to Knight Frank by third parties and is provided here as a guide only. Some of the information provided (such as the rent, deposit or length of tenancy) is subject to change, depending on offers received by the landlord. While Knight Frank has taken steps to verify this information, we advise you to confirm the details of any such material information prior to any offer for the tenancy being submitted. If we are informed of changes to this information by the landlord, we will use all reasonable endeavours to update this as soon as practical.

Fixtures and fittings: Carpets, curtains, light fittings and other items fixed to the property (and not fixed to the property) belonging to the landlord are included in any tenancy as evidenced in the inventory, unless specifically noted otherwise. All those items regarded as tenant's fixtures and fittings, are specifically excluded from any tenancy and will not be evidenced in the inventory. Important Notice: 1. Particulars: These particulars are not an offer or contract, nor part of one. You should not rely on statements by Knight Frank LLP in the particulars or by word of mouth or in writing ("information") as being factually accurate about the property, its condition or its value. Neither Knight Frank LLP nor any joint agent has any authority to make any representations about the property, and accordingly any information given is entirely without responsibility on the part of the agents, seller(s) or lessor(s). 2. Photos, Videos etc: The photographs, property videos and virtual viewings etc. show only certain parts of the property as they appeared at the time they were taken. Areas, measurements and distances given are approximate only. 3. Regulations etc: Any reference to alterations to, or use of, any part of the property does not mean that any necessary planning, building regulations or other consent has been obtained. A buyer or lessee must find out by inspection or in other ways that these matters have been properly dealt with and that all information is correct. 4. VAT: The VAT position relating to the property may change without notice. 5. To find out how we process Personal Data, please refer to our Group Privacy Statement and other notices at <https://www.knightfrank.com/legals/privacy-statement>. Particulars dated December 2023. Photographs and videos dated December 2023.

Knight Frank is the trading name of Knight Frank LLP. Knight Frank LLP is a limited liability partnership registered in England and Wales with registered number OC305934. Our registered office is at 55 Baker Street, London W1U 8AN where you may look at a list of members' names. If we use the term 'partner' when referring to one of our representatives, that person will either be a member, employee, worker or consultant of Knight Frank LLP and not a partner in a partnership. If you do not want us to contact you further about our services then please contact us by either calling 020 3544 0692, email to [marketing.help@knightfrank.com](mailto:marketing.help@knightfrank.com) or post to our UK Residential Marketing Manager at our registered office (above) providing your name and address.