



LEATHERHEAD ROAD

OXSHOTT KT22



AN EXCEPTIONAL FAMILY HOME SET OVER 3 FLOORS

Available to let this family home situated on the outskirts of
Oxshott village.



5



4



3

EPC

B



Local Authority: Elmbridge Borough Council

Council Tax band: H

Available: Furnished / Unfurnished

Minimum length of tenancy: 12 months

Deposit amount: £11,423.07

Available date: Now

Guide Price: £8,250 per calendar month



You enter the property through electric gates and have a double integral garage and 2 additional parking spaces.

On the ground floor you have a study, WC, family room, lounge with doors to the patio, a utility room and a large kitchen/ breakfast with bi-fold doors to the patio and garden. The first floor has a principle bedroom suite with bath and shower, a further bedroom suite with en-suite shower, 2 further double bedrooms and a family bathroom. The top floor has a further bedroom with en-suite and an area for study/ play area/ gaming station.

You have a patio spanning the back of the house and a large lawned garden, fenced for privacy.







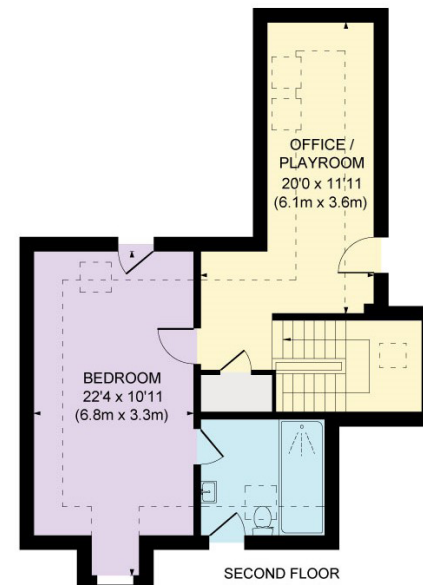
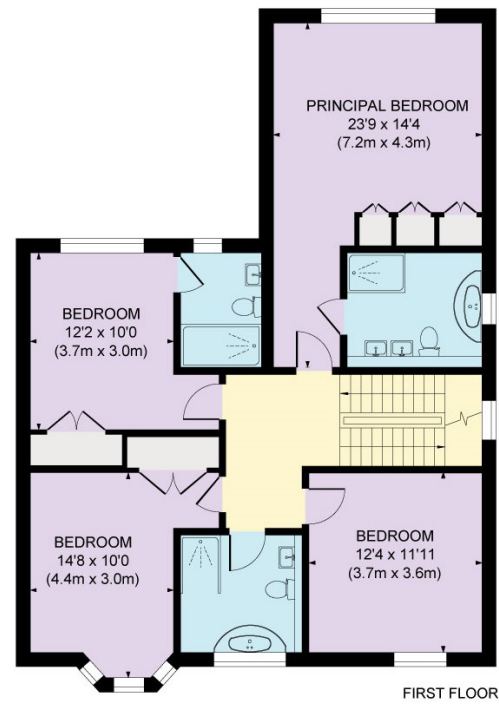
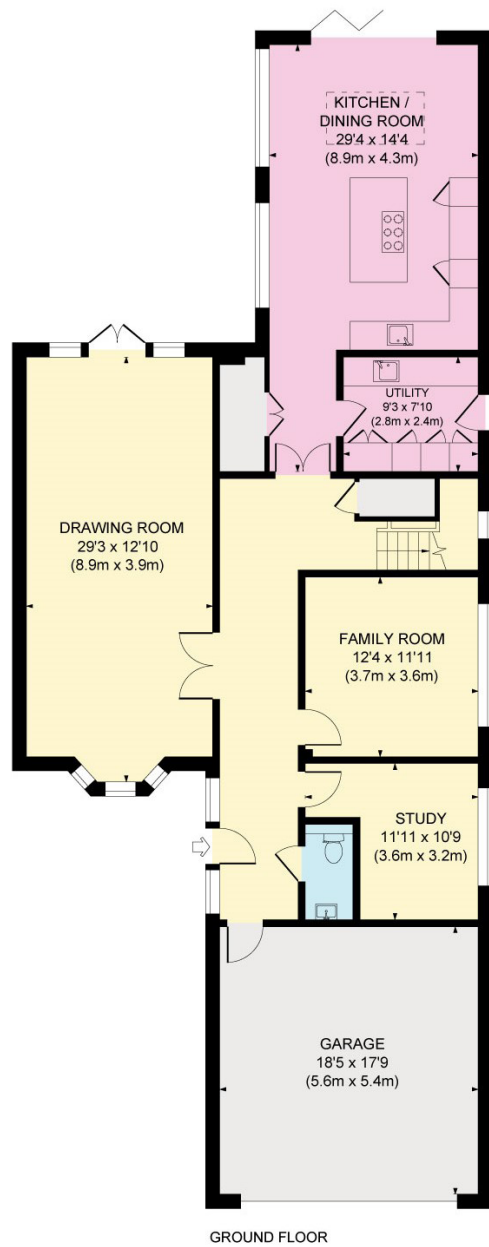

Approximate Gross Internal Area = 3,030 sq ft

This plan is for layout guidance only. Not drawn to scale unless stated. Windows and door openings are approximate. Whilst every care is taken in the preparation of this plan, please check all dimensions, shapes and compass bearings before making any decisions reliant upon them. (ID767266)

We would be delighted
to tell you more.

Jamie Vass
01372 239 979
jamie.vass@knightfrank.com

Knight Frank Esher
47 High Street
KT10 9RL

Beth Tighe
01372 239 974
beth.tighe@knightfrank.com

Knight Frank Esher
47 High Street
KT10 9RL

Your partners in property

knightfrank.co.uk

1. Particulars: These particulars are not an offer or contract, nor part of one. You should not rely on statements given by Knight Frank in the particulars, by word of mouth or in writing ("information") as being factually accurate about the property, its condition or its value. Neither Knight Frank nor any joint agent has any authority to make any representations about the property, and accordingly any information given is entirely without responsibility on the part of Knight Frank. 2. Material Information: Please note that the material information above is provided to Knight Frank by third parties and is provided here as a guide only. Some of the information provided (such as the rent, deposit or length of tenancy) is subject to change, depending on offers received by the landlord. While Knight Frank has taken steps to verify this information, we advise you to confirm the details of any such material information prior to any offer for the tenancy being submitted. If we are informed of changes to this information by the landlord, we will use reasonable endeavours to update this as soon as practical. 3. Photos, Videos etc: The photographs, property videos and virtual viewings etc. show only certain parts of the property as they appeared at the time they were taken. Areas, measurements and distances given are approximate only. 4. Fixtures and fittings: Carpets, curtains, light fittings and other items fixed to the property (and not fixed to the property) belonging to the landlord are included in any tenancy as evidenced in the inventory, unless specifically noted otherwise. All those items regarded as tenant's fixtures and fittings, are specifically excluded from any tenancy and will not be evidenced in the inventory. 5. Deposit: All potential tenants should be advised that, as well as rent a holding deposit will be payable which is equal to one week's rent (if an AST) and two weeks' rent (if not an AST), a tenancy deposit will also be payable which is equal to 6 weeks rent (if not an AST and/or the annual rent is over £50,000), or 5 weeks' rent (if an AST and/or the annual rent is below £50,000). If the landlord agrees to you having a pet you may be required to pay a higher deposit (if not an AST) or higher weekly rent (if an AST). An administration fee of £288 and referencing fees of £60 per person will also apply when renting a property (if not an AST). (All fees shown are inclusive of VAT.) For other fees that might apply, please ask us or visit www.knightfrank.co.uk/tenantfees. 6. To find out how we process Personal Data, please refer to our Group Privacy Statement and other notices at <https://www.knightfrank.com/legals/privacy-statement>.

Particulars dated May 2024. Photographs and videos dated May 2024. All information is correct at the time of going to print. Knight Frank is the trading name of Knight Frank LLP. Knight Frank LLP is a limited liability partnership registered in England and Wales with registered number OC305934. Our registered office is at 55 Baker Street, London W1U 8AN. We use the term 'partner' to refer to a member of Knight Frank LLP, or an employee or consultant. A list of members names of Knight Frank LLP may be inspected at our registered office. If you do not want us to contact you further about our services then please contact us by either calling 020 3544 0692, email to marketing.help@knightfrank.com or post to our UK Residential Marketing Manager at our registered office (above) providing your name and address.