



Lurley Manor, Lurley, Devon



An early Grade II listed **Tudor manor house** set in a beautiful, mature arboretum.

Summary of accommodation

Porch | Central reception hall | Sitting room | Dining room | Kitchen/breakfast room | Rear hall | Utility room | Boot room | Cloakroom | Boiler room

Principal bedroom | Four further double bedrooms | Two single bedrooms | Family bathroom | Two family shower rooms

Double garage | Parking | Two timber outbuildings | Lean-to greenhouse | Log store | Grass tennis court | Garden | Kitchen garden | Pond | Stream
Orchard | Arboretum

In all about 4.12 acres (1.67 hectares)

Distances

Calverleigh 0.4 mile, A361 1.1 miles, Tiverton town centre 2.6 miles, Blundells School (Tiverton) 4 miles, M5 J27 9.5 miles,

Tiverton Parkway 10.7 miles (Paddington 1 hour 52 minutes), Exeter City Centre 17 miles,

Exeter Airport 21.1 miles (London City Airport 1 hour), Taunton 23.4 miles

(All distances and times are approximate)



Knight Frank Exeter
19 Southernhay East
Exeter
EX1 1QD
knightfrank.co.uk

Florence Biss
01392 423111
florence.biss@knightfrank.com



Location

Lurley Manor has a lovely setting off a peaceful country lane on the edge of the tiny hamlet of Lurley. The house is set well back within its grounds amidst unspoilt countryside and just to the west of the thriving market town of Tiverton. The neighbouring village of Calverleigh has a pretty church and village hall and there is a pub just outside the village, only a three minute drive or 15 minute walk from the house.

Tiverton is the commercial and administrative centre of the Mid Devon district and has an excellent variety of shops and local business, including medical, dental and veterinarian surgeries.

Local transport links are good too with the A361, A396 and J27 M5 all within easy reach and Tiverton Parkway has direct rail services to Exeter (15 minutes). Exeter Airport is also within easy reach offering a daily service to London City Airport (1 hour). The area has a selection of popular schools from both the state and independent sectors, including Blundell's School and Blundell's Preparatory School in Tiverton.

The property

Thought to date from the late 15th/early 16th century, Lurley Manor is a lovely example of an open hall house and is built of rendered cob and stone under a slate roof. It was then extended in the early 20th century. The original part of the house was built to a three-room plan with a central open hall flanked on either side by a further reception room. A rear hall/service corridor was then added, to which a variety of rooms including the kitchen were added over time.

The house has retained many of its original architectural features. These include the studded oak front door under a later 17th century porch, three oak doorways with Tudor arches, inglenook fireplaces, beamed ceilings with chamfered beams and a wide spiral staircase rising from the central reception hall. The house has been the much loved home of a renowned gardener, for the past 35 years. When the owners bought the manor in 1985, they took advantage of the south-facing sheltered setting of the house to create the beautiful garden and arboretum.









They also developed and held the Plant Heritage National Collection of Geums. They would travel the world looking for new and rare species of plants including visits to the mountains of Bhutan by donkey and mature examples of their quest thrive at Lurley today. The garden is also well known for its many varieties of snowdrops in early spring.

The house has three good sized reception rooms, all with fireplaces and, along with the kitchen/breakfast room, are south-facing. The kitchen/breakfast room has windows on three sides that look out over the garden to the front and side as well as the kitchen garden and arboretum behind. It has a tiled floor, four oven AGA, good-sized dining area and has a door to the south-facing veranda and terrace.

On the first floor, accessed by a choice of two staircases are five south-facing double bedrooms and two further single bedrooms, which share use of the family bathroom and two shower rooms.

Outbuildings, garden & grounds

The house and its outbuildings are well-screened from the passing lane with the driveway curving up from the approach road to the neighbouring farm. At the top of the drive is a generous parking area and adjacent double garage.



Approximate Gross Internal Floor Area
416.4 sq m / 4483 sq ft
(excluding greenhouse)

This plan is for guidance only and must not be relied upon as a statement of fact. Attention is drawn to the Important Notice on the last page of the text of the Particulars.

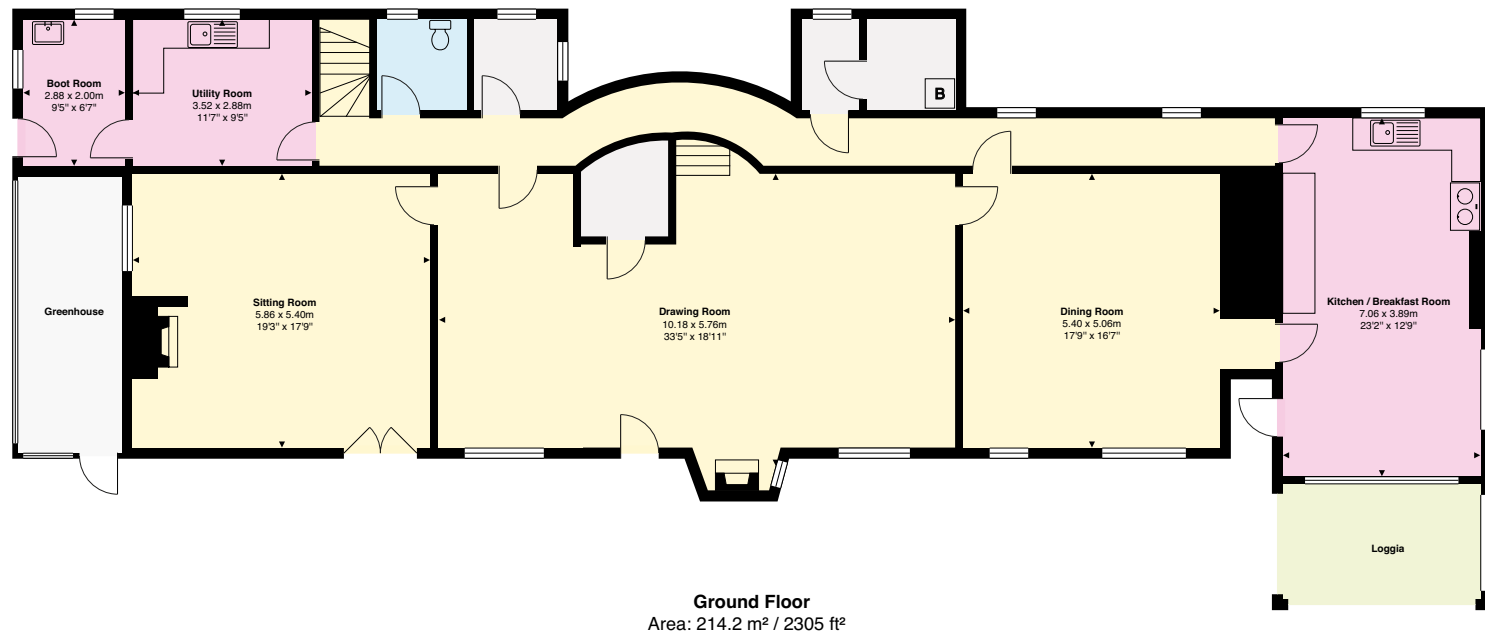
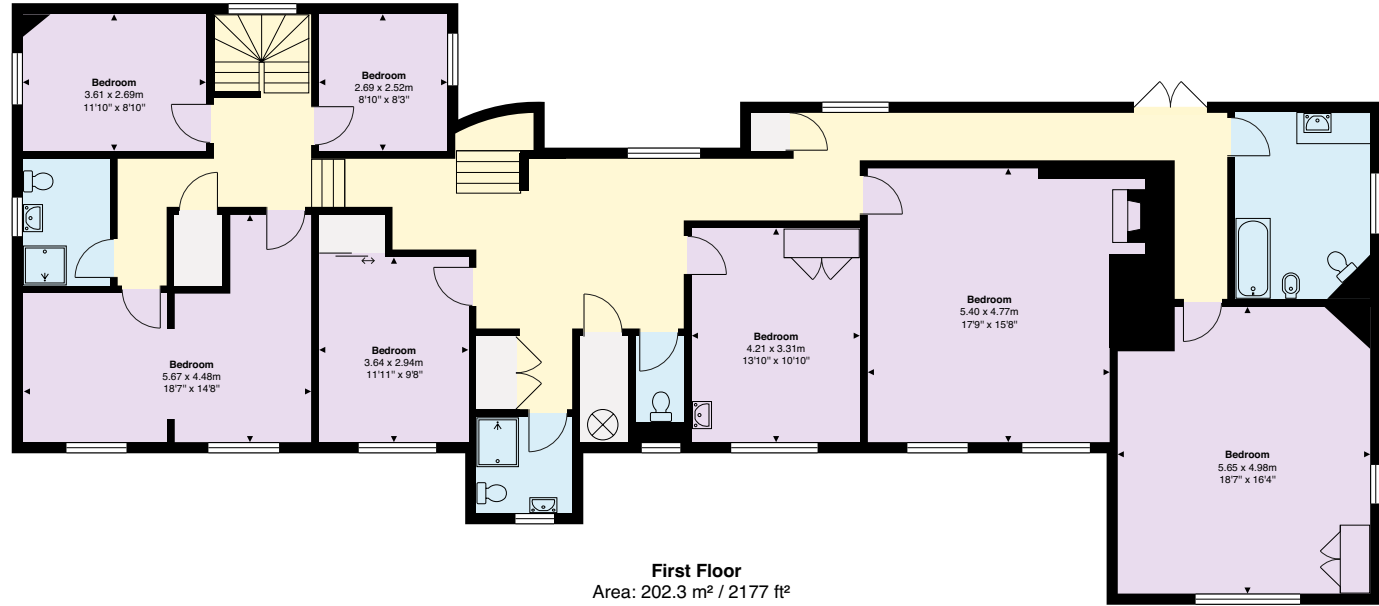

- Reception
- Bedroom
- Bathroom
- Kitchen/Utility
- Storage
- Outside

There is further parking beside the house along with a lean-to greenhouse and two timber-built outbuildings, one of which has served as a guest cottage.

The formal garden is laid out to the south and east of the house and consists of two interconnected, level lawns surrounded by richly planted borders, clipped box surrounding trees such as white mulberry, bay and a variety of flowering shrubs, mature hedging and mixed native, broadleaf trees including oak, beech and sycamore. Behind the house is the kitchen garden and a well-sheltered grass tennis court.





The arboretum extends beyond the tennis court and to one side of the house. It contains a gorgeous variety of trees and shrubs, such as Pere David's maple, Chilean firetree, Mexican orange, Black gum, Honey locust and Mountain black cherry to name but a few. A stream flows down a natural fold in the land before dropping down to an orchard which contains a variety of apple trees, pears and medlars. There is also a log store below the house.

Agent's Note:

A further area of land between the garage and the lane (Lot 2), measuring about 0.2 of an acre (0.08 hectare) and containing a sun room and further outbuildings, is also available by separate negotiation.

Services

Mains electricity. Private drainage & water (spring). Oil-fired central heating & AGA.



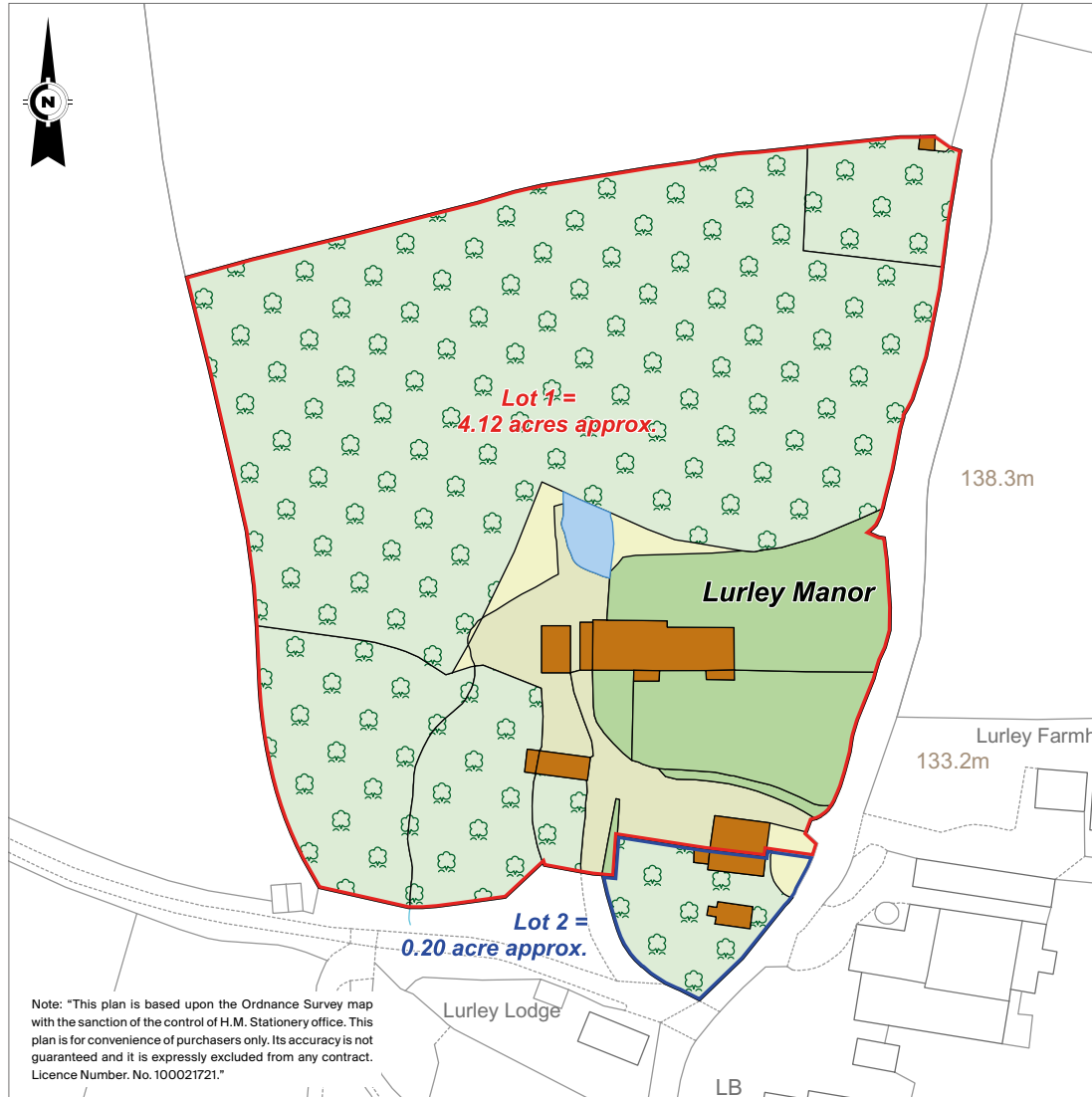

Directions (Postcode EX16 9QS)

what3words///tubes.switched.responses

From the roundabout in Tiverton where Kennedy Way/A3126 intersects with Leat Street/B3137, head north-west on Leat Street/B3137, signed to Witheridge. After about a quarter of a mile continue straight onto Rackenford Road. Continue for about 1.7 miles and then, just after a white-painted, thatched cottage, turn right, signed to Lurley. Drive for a third of a mile, passing a ford and then turn left onto a driveway and then almost immediately right into the driveway to the property. At the top of the drive, please park on the parking area on the right by the garage.

Property information

Tenure: Freehold

Local Authority & Council Tax Band: Mid Devon District Council (www.middevon.gov.uk). Tax Band G.

EPC Rating: E

Offers: In excess of £1,000,000



Fixtures and fittings: A list of the fitted carpets, curtains, light fittings and other items fixed to the property which are included in the sale (or may be available by separate negotiation) will be provided by the Seller's Solicitors.

Important Notice: 1. Particulars: These particulars are not an offer or contract, nor part of one. You should not rely on statements by Knight Frank LLP in the particulars or by word of mouth or in writing ("information") as being factually accurate about the property, its condition or its value. Neither Knight Frank LLP nor any joint agent has any authority to make any representations about the property, and accordingly any information given is entirely without responsibility on the part of the agents, seller(s) or lessor(s). 2. Photos, Videos etc: The photographs, property videos and virtual viewings etc. show only certain parts of the property as they appeared at the time they were taken. Areas, measurements and distances given are approximate only. 3. Regulations etc: Any reference to alterations to, or use of, any part of the property does not mean that any necessary planning, building regulations or other consent has been obtained. A buyer or lessee must find out by inspection or in other ways that these matters have been properly dealt with and that all information is correct. 4. VAT: The VAT position relating to the property may change without notice. 5. To find out how we process Personal Data, please refer to our Group Privacy Statement and other notices at <https://www.knightfrank.com/legals/privacy-statement>.

Particulars dated October 2022. Photographs dated October 2022.

Knight Frank is the trading name of Knight Frank LLP. Knight Frank LLP is a limited liability partnership registered in England and Wales with registered number OC305934. Our registered office is at 55 Baker Street, London W1U 8AN where you may look at a list of members' names. If we use the term 'partner' when referring to one of our representatives, that person will either be a member, employee, worker or consultant of Knight Frank LLP and not a partner in a partnership. If you do not want us to contact you further about our services then please contact us by either calling 020 3544 0692, email to marketing.help@knightfrank.com or post to our UK Residential Marketing Manager at our registered office (above) providing your name and address.

Brochure by wordperfectprint.com

