



Dean Clarke House, Southernhay East, Exeter





An attractive and contemporary two bedroom apartment in a sought-after central Exeter building.

Summary of accommodation

Third Floor: Sitting room | Kitchen/dining room | Principal bedroom with dressing room and en suite shower room

One further bedroom with dressing area | Bathroom

Distances

Exeter city centre 0.1 miles, Exeter St. David's station 1.4 miles (2 hours to London Paddington), M5 (Jct 29) 3.4 miles

Exeter Airport 5.0 miles (1 hour to London City Airport)

(All distances and times are approximate)



Knight Frank Exeter
19 Southernhay East
Exeter
EX1 1QD
knightfrank.co.uk

Louise Glanville
01392 423111
louise.glanville@knightfrank.com

Location

Southernhay East is set in a highly sought-after position in the centre of Exeter, just moments from the historic cathedral. The shops, bars and restaurants of the city centre are right on its doorstep, including the High Street and Princesshay, with its selection of well-known retail outlets, while there are also plenty of independent retailers and boutiques in the smaller streets off the High Street.

The area has plenty of leisure and cultural activities to choose from, with theatres, museums, galleries and cinemas, as well as tennis clubs, football, horse riding, sailing, hiking the Jurassic Coast, fishing as well as access to three sandy beaches within 15 miles of Exeter city centre.

The area offers excellent transport links and Exeter's four mainline train stations are all within two miles from the property. Trains run regularly to the smaller nearby cities as well as Bristol, Plymouth and London Paddington. The A30 and M5 lead to the national motorway network providing convenient road links with Exeter International Airport, approximately five miles away, offering both local and international flights.



The region is well served by good schools such as Exeter College and St Leonards C of E Primary School, both rated 'Outstanding' by Ofsted, as well as the independent Exeter Cathedral School and The Maynard School. The world-renowned University of Exeter is also just a mile from the property.

The property

This stylishly appointed two-bedroom apartment offers clean, neutral accommodation and high-quality, contemporary fittings throughout.

The main reception room is the 21ft sitting room, which has wooden flooring and a dual southwest-facing aspect, welcoming plenty of natural light and affording far-reaching views across the city. Adjoining the sitting room in a semi open-plan layout is the well-proportioned kitchen and dining room. This high-ceilinged living and dining space offers modern fitted kitchen units and integrated appliances, including an induction hob and a double oven. There is also space for a large family dining table.

There are two well-presented double bedrooms, including the generous principal bedroom which has a dressing room with built-in storage and a luxury en suite shower room. The second bedroom includes its own dressing area.





Additionally, there is a family bathroom with a contemporary freestanding bathtub. Both the bathroom and the en suite shower room have attractive styling and modern suites, including low-level WCs, pedestal washbasins and heated chrome towel rails.

Garden and grounds

Dean Clarke House has well-maintained communal gardens to the rear, with immaculate lawns, seating areas and various shrubs and hedgerows. There is also secure parking at the rear, with allocated spaces for each resident.

Services

xxx

Directions

Postcode: EX1 1AP

what3words: ///rate.tinsel.tower

Property information

Tenure: xxx

Local Authority: Exeter City Council

Council Tax: Band E

EPC Rating: C

Guide Price: £000,000



Approximate Gross Internal Floor Area

100.0 sq m (1076 sq ft)

This plan is for guidance only and must not be relied upon as a statement of fact. Attention is drawn to the Important Notice on the last page of the text of the Particulars.

- Reception/Kitchen
- Bedroom
- Bathroom
- Circulation
- Utility/Storage/Outbuildings
- Outside

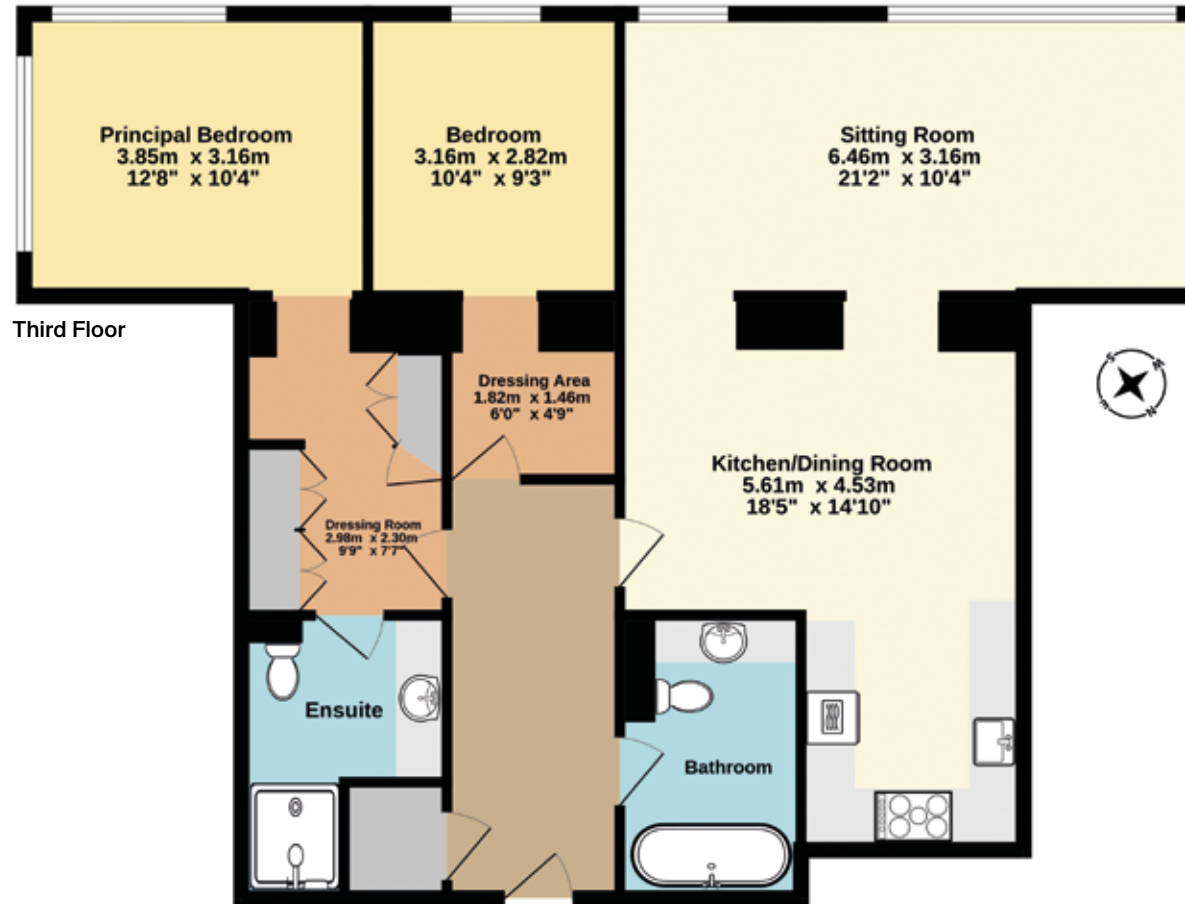

Fixtures and fittings: A list of the fitted carpets, curtains, light fittings and other items fixed to the property which are included in the sale (or may be available by separate negotiation) will be provided by the Seller's Solicitors.

Important Notice: 1. Particulars: These particulars are not an offer or contract, nor part of one. You should not rely on statements by Knight Frank LLP in the particulars or by word of mouth or in writing ("information") as being factually accurate about the property, its condition or its value. Neither Knight Frank LLP nor any joint agent has any authority to make any representations about the property, and accordingly any information given is entirely without responsibility on the part of the agents, seller(s) or lessor(s). 2. Photos, Videos etc: The photographs, property videos and virtual viewings etc. show only certain parts of the property as they appeared at the time they were taken. Areas, measurements and distances given are approximate only. 3. Regulations etc: Any reference to alterations to, or use of, any part of the property does not mean that any necessary planning, building regulations or other consent has been obtained. A buyer or lessee must find out by inspection or in other ways that these matters have been properly dealt with and that all information is correct. 4. VAT: The VAT position relating to the property may change without notice. 5. To find out how we process Personal Data, please refer to our Group Privacy Statement and other notices at <https://www.knightfrank.com/legals/privacy-statement>.

Particulars dated January 2024. Photographs and videos dated January 2024.

All information is correct at the time of going to print. Knight Frank is the trading name of Knight Frank LLP. Knight Frank LLP is a limited liability partnership registered in England and Wales with registered number OC305934. Our registered office is at 55 Baker Street, London W1U 8AN. We use the term 'partner' to refer to a member of Knight Frank LLP, or an employee or consultant. A list of members names of Knight Frank LLP may be inspected at our registered office. If you do not want us to contact you further about our services then please contact us by either calling 020 3544 0692, email to marketing.help@knightfrank.com or post to our UK Residential Marketing Manager at our registered office (above) providing your name and address. Brochure by wordperfectprint.com