



Carlyle Court, Chelsea Harbour **SW10**

---



# Carlyle Court, Chelsea Harbour SW10

Standing at over 1,500 sq ft, this apartment offers outstanding living and bedroom space and would now benefit from some updating to create a truly remarkable property.

The entrance hallway opens out into a spacious reception room, benefiting from direct access to a south facing balcony overlooking the manicured communal gardens and courtyard. Off the reception room is a generous separate kitchen.

The large principal bedroom enjoys a wealth of built-in storage and access to a sizeable en suite bathroom, which offers a lot of scope for reconfiguration subject to an incoming purchasers tastes.



**Guide price:** £1,300,000

**Tenure:** Leasehold: approximately 89 years remaining

**Service charge:** £19,205 per annum, reviewed annually, next review due 2024

**Ground rent:** £800 per annum, reviewed annually, next review due 2024

**Local authority:** London Borough of Hammersmith and Fulham

**Council tax band:** H

There are two further double bedrooms, again with great storage, which benefit from the use of a generous family bathroom, whilst there is a cloakroom and further storage accessed from the entrance hallway.

This flat offers the chance to create one of the best apartments in Carlyle Court, with a generous and flexible floorplate that could be reconfigured subject to the needs of a new owner. There is also parking for two vehicles in the underground car park.







## Location

Chelsea Harbour is located on the north bank of the River Thames adjacent to Imperial Wharf and close to the shops and restaurants of Fulham and Chelsea.

The mainline station at Imperial Wharf provides direct rail links to Clapham Junction (where one can change to head into Waterloo and Central London), Shepherds Bush (for the Central line and Westfield shopping centre) and West Brompton (District line).

The River bus service at Chelsea Harbour Pier provides transport during peak hours to Putney and Blackfriars Millennium Pier.





CARLTON  
COURT

Key :  
CH - Ceiling Height

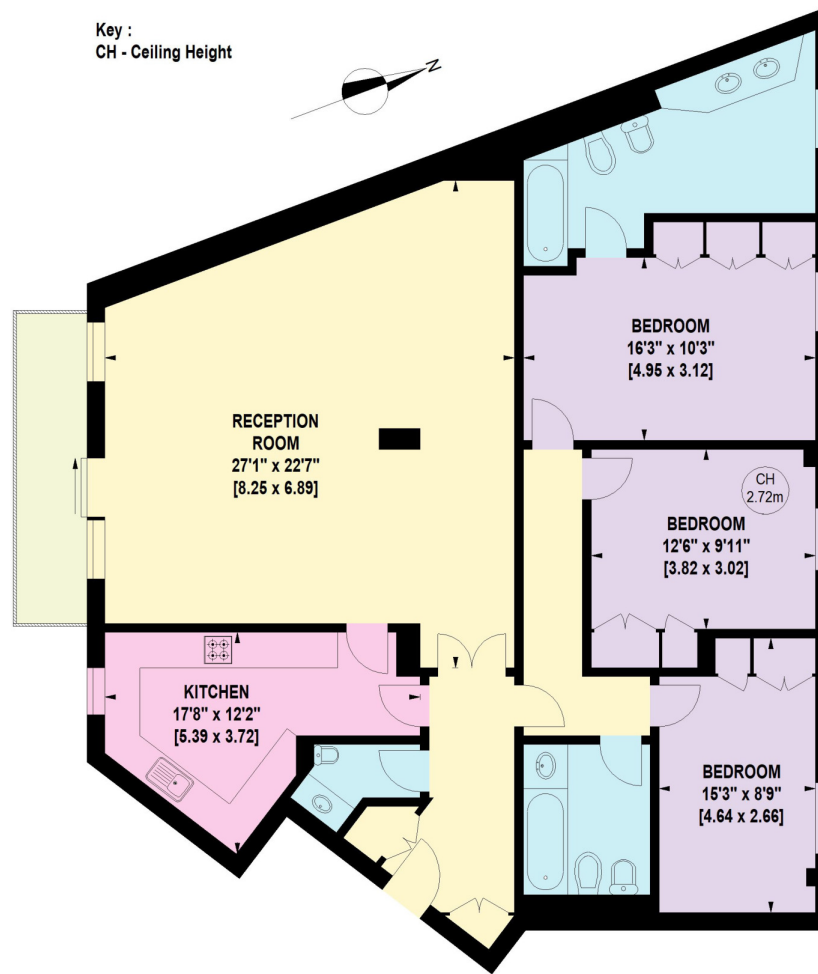
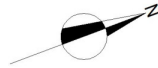

**SECOND FLOOR**

**Carlyle Court,  
Chelsea Harbour,  
London, SW10**

Approximate Gross Internal Area : 142.79 Sq. metres  
1537 Sq. feet

**Knight Frank**  
Battersea & Riverside Sales

346 Queenstown Road  
London  
SW11 8BY

[knightfrank.co.uk](http://knightfrank.co.uk)

I would be delighted to tell you more

**Sian-Louise Tangney**

020 3866 2938

[sianlouise.tangney@knightfrank.com](mailto:sianlouise.tangney@knightfrank.com)

This plan is for guidance only and must not be relied upon as a statement of fact. Attention is drawn to the important notice on the last page of the text of the Particulars.



Fixtures and fittings: A list of the fitted carpets, curtains, light fittings and other items fixed to the property which are included in the sale (or may be available by separate negotiation) will be provided by the Seller's Solicitors.

Important Notice: 1. Particulars: These particulars are not an offer or contract, nor part of one. You should not rely on statements by Knight Frank LLP in the particulars or by word of mouth or in writing ("information") as being factually accurate about the property, its condition or its value. Neither Knight Frank LLP nor any joint agent has any authority to make any representations about the property, and accordingly any information given is entirely without responsibility on the part of the agents, seller(s) or lessor(s). 2. Photos, Videos etc: The photographs, property videos and virtual viewings etc. show only certain parts of the property as they appeared at the time they were taken. Areas, measurements and distances given are approximate only. 3. Regulations etc: Any reference to alterations to, or use of, any part of the property does not mean that any necessary planning, building regulations or other consent has been obtained. A buyer or lessee must find out by inspection or in other ways that these matters have been properly dealt with and that all information is correct. 4. VAT: The VAT position relating to the property may change without notice. 5. To find out how we process Personal Data, please refer to our Group Privacy Statement and other notices at <https://www.knightfrank.com/legals/privacy-statement>.

Particulars dated January 2023. Photographs and videos dated January 2023.

Knight Frank is the trading name of Knight Frank LLP. Knight Frank LLP is a limited liability partnership registered in England and Wales with registered number OC305934. Our registered office is at 55 Baker Street, London W1U 8AN where you may look at a list of members' names. If we use the term 'partner' when referring to one of our representatives, that person will either be a member, employee, worker or consultant of Knight Frank LLP and not a partner in a partnership. If you do not want us to contact you further about our services then please contact us by either calling 020 3544 0692, email to [marketing.help@knightfrank.com](mailto:marketing.help@knightfrank.com) or post to our UK Residential Marketing Manager at our registered office (above) providing your name and address.