



Bloom Park Road, Fulham SW6

---





# Bloom Park Road, Fulham SW6

Welcome to this extraordinary four bedroom home, meticulously crafted to an impeccable standard, in the heart of the charming Villes. As you step into this magnificent freehold property on the raised ground floor, you'll be greeted by a generously proportioned front door porch, leading into the grand hallway flooded by natural light.

On your left-hand side, you'll discover a splendid double reception room adorned with impressive ceiling heights and exquisite period features. This room exudes a captivating ambiance, and its orientation allows for a picturesque view down Marville Road. The raised ground floor also features a fully functional modern kitchen.



**Guide price:** £1,575,000

**Tenure:** Freehold

**Local authority:** Hammersmith and Fulham

**Council tax band:** G

Descending to the ground floor, our client has ingeniously fashioned a separate living area, ideal for accommodating long-term guests or creating an independent space. This level features a delightful reception room, a well-appointed second kitchen, and a double bedroom with built-in wardrobes, complemented by a guest bathroom. It provides seamless access to a private patio area and a private entrance. Should you desire, the ground floor can effortlessly revert to a more traditional living configuration.

Venturing to the first floor, you'll find two generously proportioned double bedrooms, one featuring built-in wardrobes, while the other offering delightful street views. A third bedroom, presently utilized as a study, completes this floor.





In every facet of this home, the current owners have spared no expense, investing in meticulously considered designs that resonate throughout the property.





## Location

Bloom Park Road is in the heart of "The Villes" and is ideally located for quick and easy access to all the independent shops, bars, cafes and restaurants found on nearby Fulham Road, and Parsons Green. The numerous bus routes are found moments away as is the District Line at Parsons Green. There is a good selection of both state and public schools close by.



## 4 Bloom Park Road, SW6

Approximate Gross Internal Area  
134.19 SQ.M / 1444 SQ.FT  
Includes RHH & CELLAR

KEY: CH = Ceiling Height  
[Restricted Head Height]

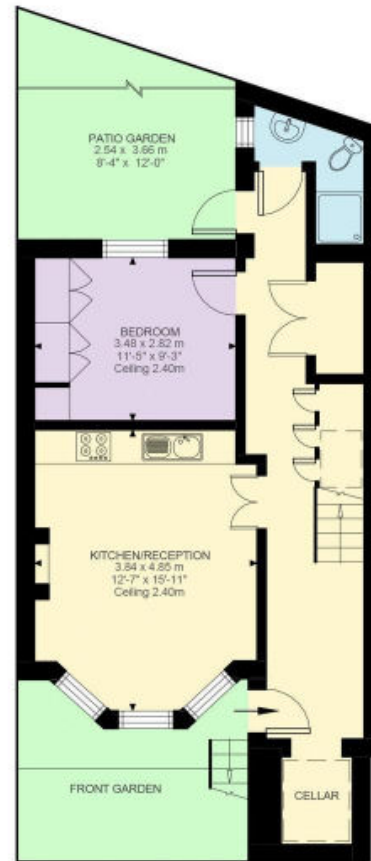

Lower Ground Floor  
546 ft<sup>2</sup>

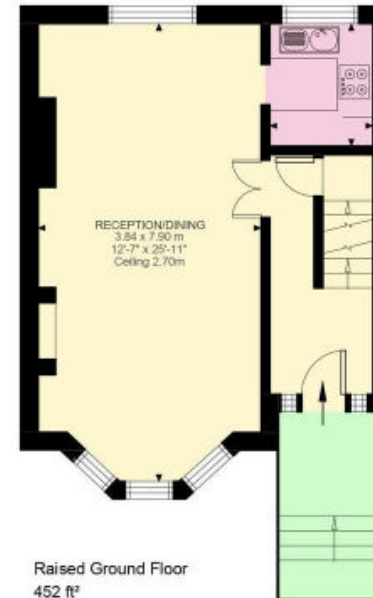

Raised Ground Floor  
452 ft<sup>2</sup>

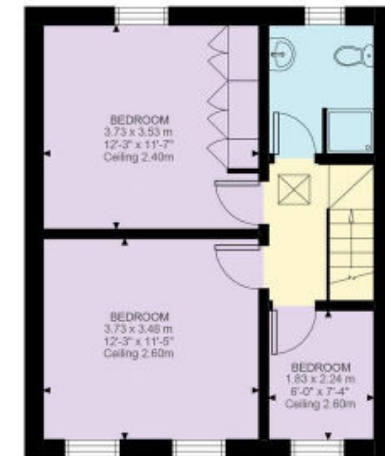

First Floor  
447 ft<sup>2</sup>

This plan is for guidance only and must not be relied upon as a statement of fact. Attention is drawn to the important notice on the last page of the text of the Particulars.

**Knight Frank**

**Fulham**

203 New Kings Road

Fulham

SW6 4SR

[knightfrank.co.uk](http://knightfrank.co.uk)

We would be delighted to tell you more

**Sam Thornton**

020 7751 2403

[samuel.thornton@knightfrank.com](mailto:samuel.thornton@knightfrank.com)



Fixtures and fittings: A list of the fitted carpets, curtains, light fittings and other items fixed to the property which are included in the sale (or may be available by separate negotiation) will be provided by the Seller's Solicitors.

Important Notice: 1. Particulars: These particulars are not an offer or contract, nor part of one. You should not rely on statements by Knight Frank LLP in the particulars or by word of mouth or in writing ("information") as being factually accurate about the property, its condition or its value. Neither Knight Frank LLP nor any joint agent has any authority to make any representations about the property, and accordingly any information given is entirely without responsibility on the part of the agents, seller(s) or lessor(s). 2. Photos, Videos etc: The photographs, property videos and virtual viewings etc. show only certain parts of the property as they appeared at the time they were taken. Areas, measurements and distances given are approximate only. 3. Regulations etc: Any reference to alterations to, or use of, any part of the property does not mean that any necessary planning, building regulations or other consent has been obtained. A buyer or lessee must find out by inspection or in other ways that these matters have been properly dealt with and that all information is correct. 4. VAT: The VAT position relating to the property may change without notice. 5. To find out how we process Personal Data, please refer to our Group Privacy Statement and other notices at <https://www.knightfrank.com/legals/privacy-statement>. Particulars dated September 2023. Photographs and videos dated September 2023.

All information is correct at the time of going to print. Knight Frank is the trading name of Knight Frank LLP. Knight Frank LLP is a limited liability partnership registered in England and Wales with registered number OC305934. Our registered office is at 55 Baker Street, London W1U 8AN. We use the term 'partner' to refer to a member of Knight Frank LLP or an employee or consultant. A list of members names of Knight Frank LLP may be inspected at our registered office. If you do not want us to contact you further about our services then please contact us by either calling 020 3544 0692, email to [marketing.help@knightfrank.com](mailto:marketing.help@knightfrank.com) or post to our UK Residential Marketing Manager at our registered office (above) providing your name and address.