



Queens Wharf, Crisp Road, Fulham W6



Queen's Wharf, Crisp Road Fulham W6

Perfectly situated on the second floor and conveniently accessible via a lift, this exceptional property offers a luxurious living experience. There are two spacious double bedrooms, both with en suite bathrooms and built-in storage.

The apartment features a smart layout that includes a double reception dining room leading onto a private balcony with SW views over the River Thames and Hammersmith Bridge.

Furthermore, this exceptional property is complemented by a guest WC and utility area, providing convenience for residents along with underfloor heating perfect for those winter evenings.



Guide price: £1,250,000

Tenure: Leasehold: approximately 992 years remaining

Service charge: £6,173.58 per annum, reviewed every 6 months, next review due 2024

Ground rent: £600 per annum, reviewed every 6 months, next review due 2024

Local authority: Hammersmith and Fulham

Council tax band: F

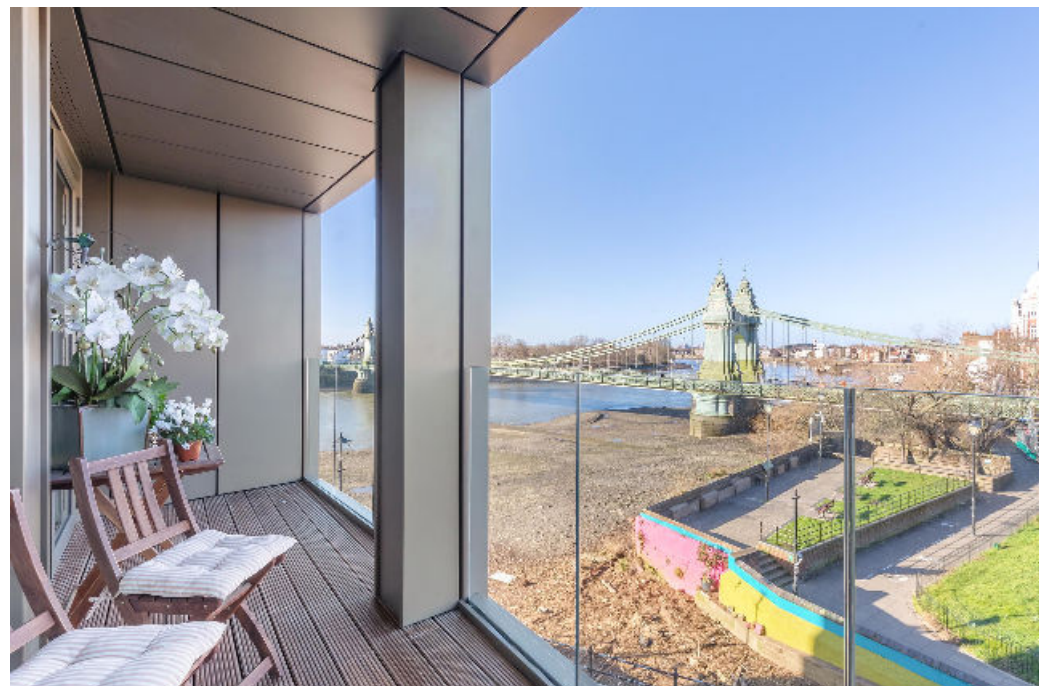





Another smart feature is the air cooling system which keeps the apartment comfortable during hot summer months, Residents of Queens Wharf are privileged to enjoy an array of desirable amenities.

A dedicated 24-hour concierge service provides assistance and peace of mind, while the beautifully landscaped gardens offer a serene environment for leisurely strolls and relaxation.

Moreover, the rooftop terrace, complete with a yoga area, presents an ideal space for exercise, meditation, and socializing, while taking in breathtaking panoramic views. In summary, this property epitomizes modern luxury living with its thoughtfully designed interior, captivating views, and desirable amenities. Whether it's the convenience of the lift, the abundance of storage space, the partitioned reception dining room, or the stunning balcony, this residence caters to every aspect of a comfortable and sophisticated lifestyle.

Additional information

We have been informed that the building has been constructed using some combustible materials. However, we have received documents confirming that the building has been assessed by a competent person, who has concluded that the fire risk is sufficiently low, and that no remedial works are required to the external wall of the building. If necessary, further information can be provided upon request.

Location

The Queens Wharf development enjoys a prime riverside location, positioned approximately 6 minutes walking time (0.3 miles) from Hammersmith Underground Station (Piccadilly and District Line Services) and 20 minutes driving time from Heathrow International Airport. (All times and distances are approximate).



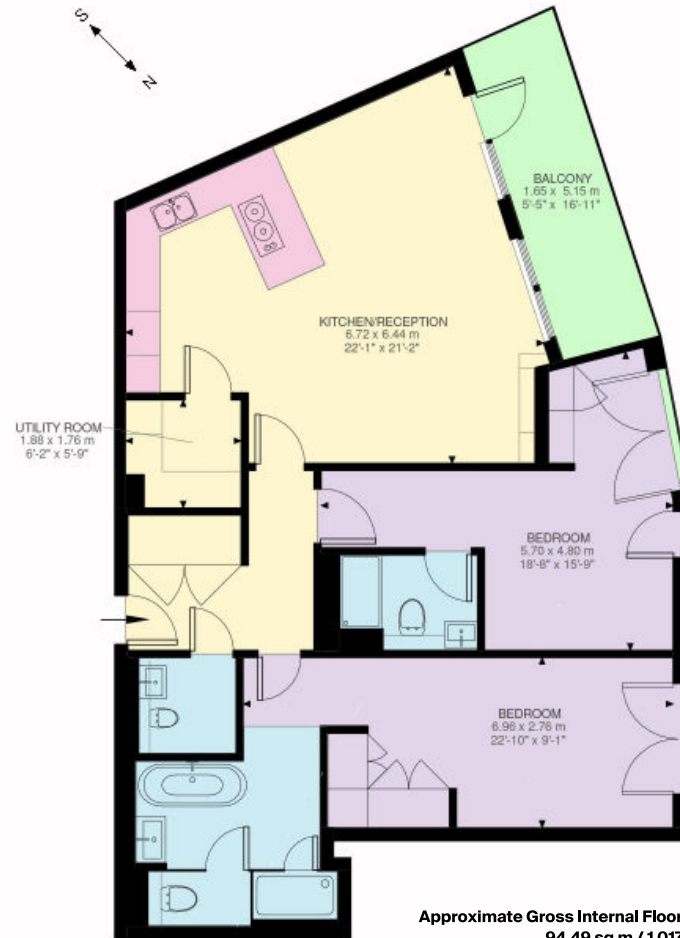

Additional Information

We have been informed that the building has been constructed using some combustible materials. However, we have received documents confirming that the building has been assessed by a competent person, who has concluded that the fire risk is sufficiently low, and that no remedial works are required to the external wall of the building. If necessary, further information can be provided upon request.

Approximate Gross Internal Floor Area
94.49 sq m / 1,017 sq ft

This plan is for guidance only and must not be relied upon as a statement of fact. Attention is drawn to the important notice on the last page of the text of the Particulars.

Second Floor
1017 ft²

Knight Frank

Fulham

203 New Kings Road

Fulham

SW6 4SR

[knightfrank.co.uk](https://www.knightfrank.co.uk)

I would be delighted to tell you more

Sam Thornton

020 7751 2403

samuel.thornton@knightfrank.com



Fixtures and fittings: A list of the fitted carpets, curtains, light fittings and other items fixed to the property which are included in the sale (or may be available by separate negotiation) will be provided by the Seller's Solicitors.

Important Notice: 1. Particulars: These particulars are not an offer or contract, nor part of one. You should not rely on statements by Knight Frank LLP in the particulars or by word of mouth or in writing ("information") as being factually accurate about the property, its condition or its value. Neither Knight Frank LLP nor any joint agent has any authority to make any representations about the property, and accordingly any information given is entirely without responsibility on the part of the agents, seller(s) or lessor(s). 2. Photos, Videos etc: The photographs, property videos and virtual viewings etc. show only certain parts of the property as they appeared at the time they were taken. Areas, measurements and distances given are approximate only. 3. Regulations etc: Any reference to alterations to, or use of, any part of the property does not mean that any necessary planning, building regulations or other consent has been obtained. A buyer or lessee must find out by inspection or in other ways that these matters have been properly dealt with and that all information is correct. 4. VAT: The VAT position relating to the property may change without notice. 5. To find out how we process Personal Data, please refer to our Group Privacy Statement and other notices at <https://www.knightfrank.com/legals/privacy-statement>.

Particulars dated January 2024, Photographs and videos dated January 2024.

All information is correct at the time of going to print. Knight Frank is the trading name of Knight Frank LLP. Knight Frank LLP is a limited liability partnership registered in England and Wales with registered number OC305934. Our registered office is at 55 Baker Street, London W1U 8AN. We use the term 'partner' to refer to a member of Knight Frank LLP, or an employee or consultant. A list of members names of Knight Frank LLP may be inspected at our registered office. If you do not want us to contact you further about our services then please contact us by either calling 020 3544 0692, email to marketing.help@knightfrank.com or post to our UK Residential Marketing Manager at our registered office (above) providing your name and address.