

# Sophora House, Battersea SW11





A stylish 1 bedroom apartment in Sophora House, Battersea, SW11, available to let through Knight Frank Battersea & Riverside.

Located on the 3rd floor (with lift) and offering 624 sq ft of living space, accommodation comprises a double bedroom with fitted wardrobes, a bathroom with bathtub and a spacious open plan living area, with a fully integrated kitchen, which leads onto a private east facing winter balcony.

Residents of Vista Development further benefit from a 24 hour concierge service, a gym and hydrotherapy pool.

Available to let through Knight Frank on a furnished basis.

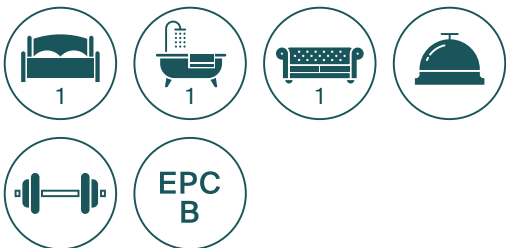

*The Vista building is located just off Chelsea Bridge, making it a 15 minute walk from the amenities of Sloane Square / the Kings Road. Vista has direct bus route to Victoria station via Sloane square and the Kings Road. The closest Tube link to the Vista Building is Sloane Square, as well as other Train routes from Queenstown Road and Battersea Park taking you straight to the centre of London.*





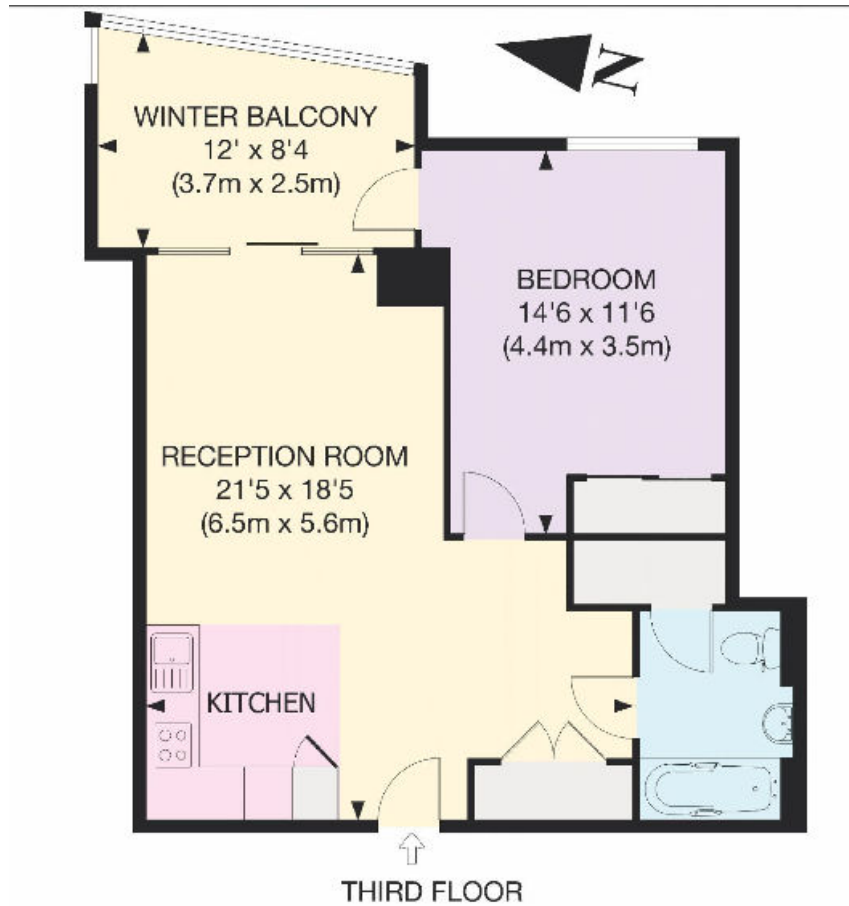

**Approximate Gross Internal Floor Area  
58 sq m/624 sq ft**

This plan is for guidance only and must not be relied upon as a statement of fact. Attention is drawn to the Important Notice on the last page of the text of the Particulars

**Tenants Fees**

All potential tenants should be advised that, as well as rent and the deposit, an administration fee of £288 and referencing fees of £48 per person will apply when renting a property (if not an AST). (All fees shown are inclusive of VAT.) If the landlord agrees to you having a pet, you may be required to pay a higher deposit (if not an AST) or higher weekly rent (if an AST). Please ask us for more information about other fees that will apply or visit [www.knightfrank.co.uk/tenantfees](http://www.knightfrank.co.uk/tenantfees).

Knight Frank  
Battersea & Riverside  
346 Queenstown Road  
London  
SW11 8BY

[knightfrank.co.uk](http://knightfrank.co.uk)

**I would be delighted to tell you more.**

**Jack Alisiroglu**  
020 3866 2925  
[jack.alisiroglu@knightfrank.com](mailto:jack.alisiroglu@knightfrank.com)



**Connecting people & property, perfectly.**

Fixtures and fittings: Carpets, curtains, light fittings and other items fixed to the property (and not fixed to the property) belonging to the landlord are included in any tenancy as evidenced in the inventory, unless specifically noted otherwise. All those items regarded as tenant's fixtures and fittings, are specifically excluded from any tenancy and will not be evidenced in the inventory. Important Notice: 1. Particulars: These particulars are not an offer or contract, nor part of one. You should not rely on statements by Knight Frank LLP in the particulars or by word of mouth or in writing ("information") as being factually accurate about the property, its condition or its value. Neither Knight Frank LLP nor any joint agent has any authority to make any representations about the property, and accordingly any information given is entirely without responsibility on the part of the agents, seller(s) or lessor(s). 2. Photos, Videos etc: The photographs, property videos and virtual viewings etc. show only certain parts of the property as they appeared at the time they were taken. Areas, measurements and distances given are approximate only. 3. Regulations etc: Any reference to alterations to, or use of, any part of the property does not mean that any necessary planning, building regulations or other consent has been obtained. A buyer or lessee must find out by inspection or in other ways that these matters have been properly dealt with and that all information is correct. 4. VAT: The VAT position relating to the property may change without notice. 5. To find out how we process Personal Data, please refer to our Group Privacy Statement and other notices at <https://www.knightfrank.com/legals/privacy-statement>.

Particulars dated [September 2017]. Photographs and videos dated [September 2017].

Knight Frank is the trading name of Knight Frank LLP. Knight Frank LLP is a limited liability partnership registered in England and Wales with registered number OC305934. Our registered office is at 55 Baker Street, London W1U 8AN where you may look at a list of members' names. If we use the term 'partner' when referring to one of our representatives, that person will either be a member, employee, worker or consultant of Knight Frank LLP and not a partner in a partnership. If you do not want us to contact you further about our services then please contact us by either calling 020 3544 0692, email to [marketing.help@knightfrank.com](mailto:marketing.help@knightfrank.com) or post to our UK Residential Marketing Manager at our registered office (above) providing your name and address.