

N.I.A: 715 Sqm / 7,696 sq ft approx

STANDARD WORKING

72 x Workstation - 1400 x 800mm

GRAND TOTAL: 72 no. at 1:10 sqm per person

MEETING ROOMS

02 x 12P Meeting Room / 24P Board Room

02 x 6P Meeting Room

01 x 4P Meeting Room

01 x Video Conference Room

SUPPORT FACILITIES

01 x Reception & Waiting

02 x Office

02 x Collaboration Area

03 x Collaboration Booths

04 x Informal Meet

01 x Tea Point / Breakout

01 x Print / Copy

01 x Comms Room

01 x Store

01 x Lockers Area

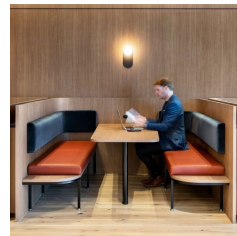

Level 1

Option 1 – Professional @ 1:10



c2:concepts
Considered, creative.

www.c2concepts.co.uk

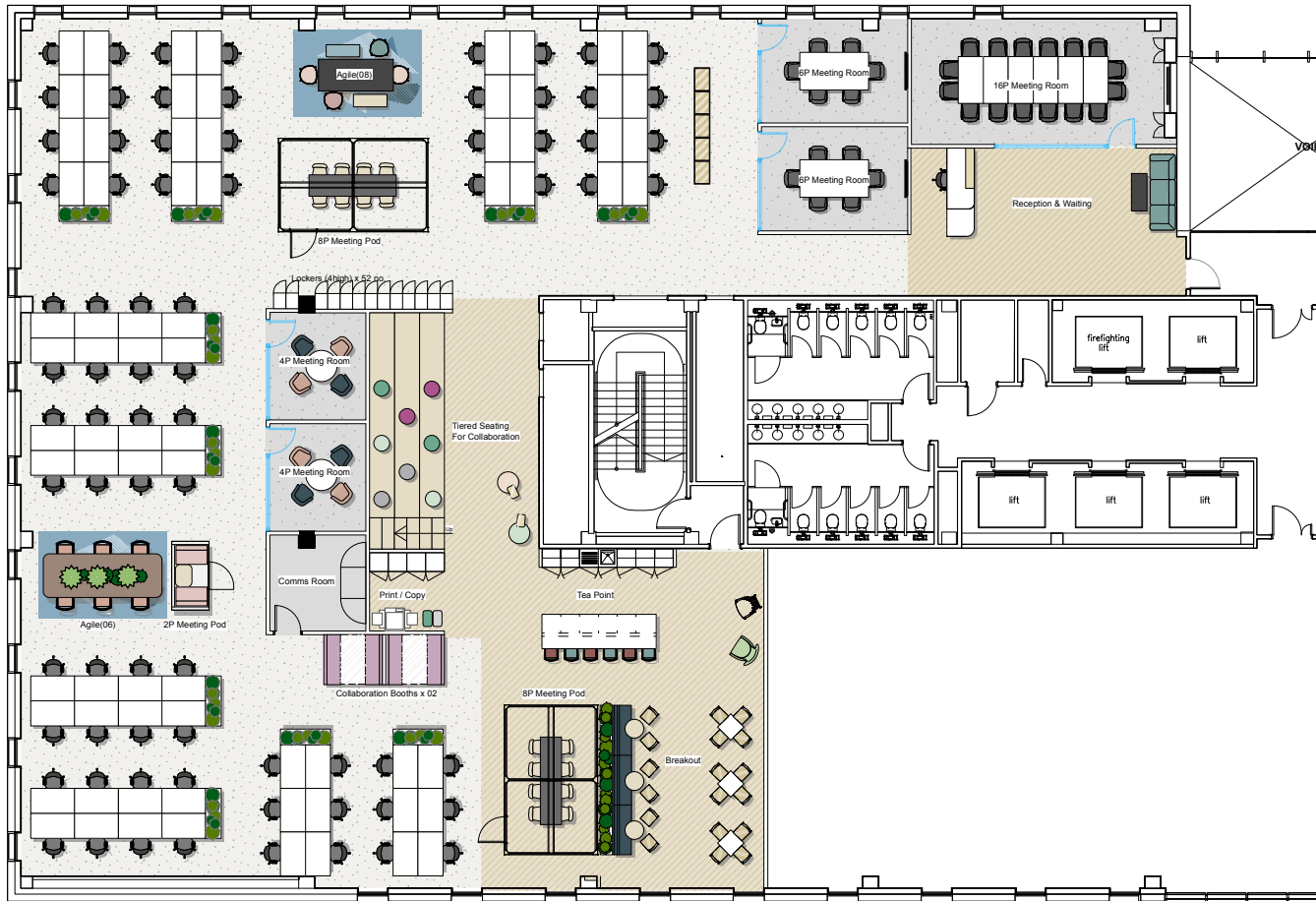

N.I.A: 715 Sqm / 7,696 sq ft approx

STANDARD WORKING

76 x Workstation - 1400 x 800mm

AGILE WORKING

14 x Agile Working

GRAND TOTAL: 90 no. at 1:8 sqm per person

MEETING ROOMS / MEETING PODS

01 x 16P Boardroom

02 x 6P Meeting Room

02 x 4P Meeting Room

02 x 8P Meeting Pods

01 x 2P Meeting Pods

SUPPORT FACILITIES

01 x Reception & Waiting

01 x Tiered Seating For Collaboration

02 x Collaboration Booths

01 x Tea Point / Breakout

01 x Print / Copy

01 x Comms Room

01 x Lockers Area



Level 1

Option 2 – Desks With Agile Working @ 1:8



c2:concepts
Considered, creative.

www.c2concepts.co.uk