

Penthouse No. 11 Albury Park Mansion

Albury, Surrey

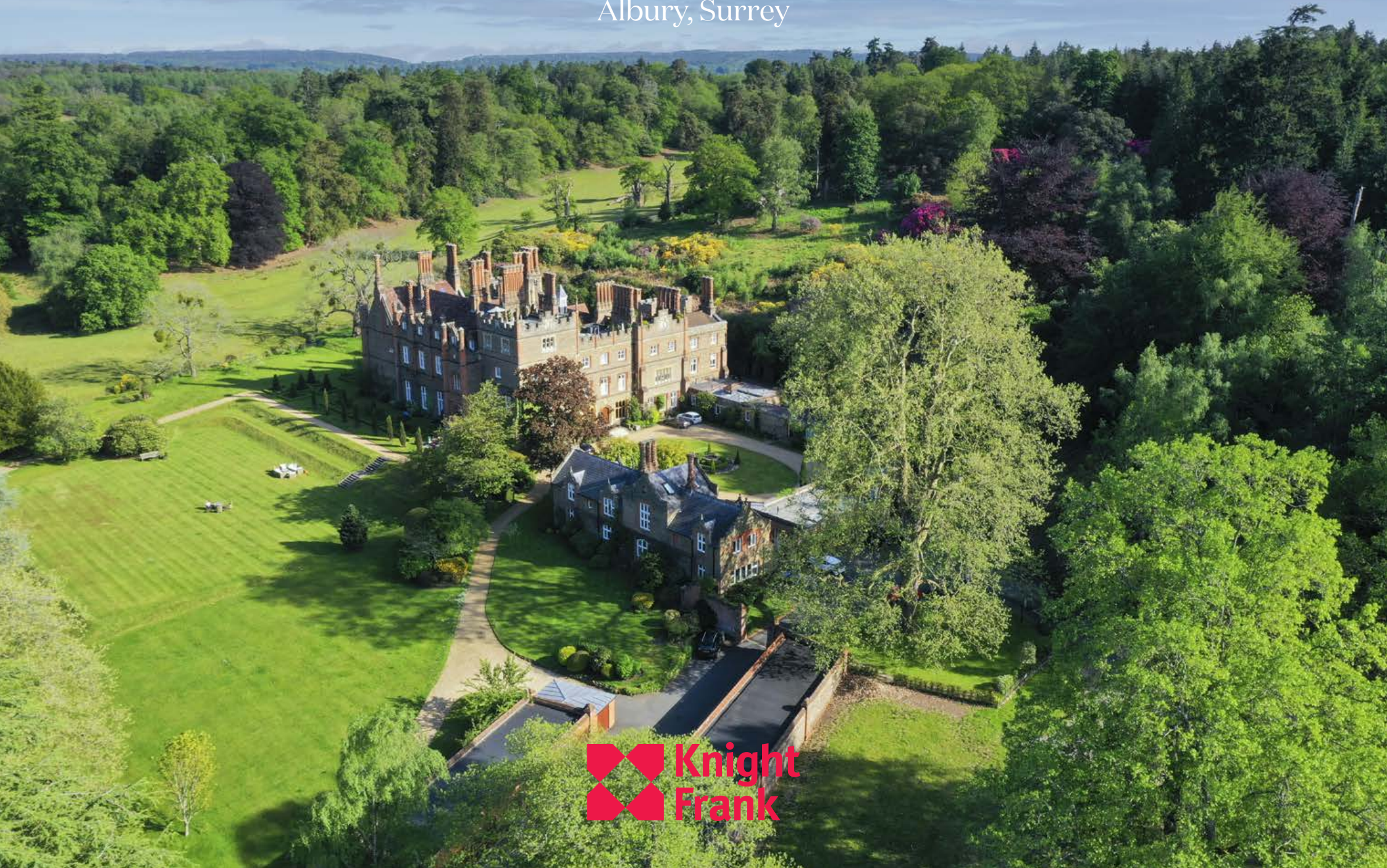



Penthouse No. 11 Albury Park Mansion

Albury, Surrey

Unique apartment with
amazing roof terrace.

Accommodation

Entrance hall | Kitchen/dining room | Study/drawing room | Games room | Study

4 bedrooms | 3 bath/shower rooms | Storage

Shared gardens and grounds | Garage | Parking space

In all approximately 5 acres of communal gardens



Guildford

2-3 Eastgate Court, High Street,
Guildford, Surrey GU1 3DE

Tel: 01483 565 171

guildford@knightfrank.com

knightfrank.co.uk

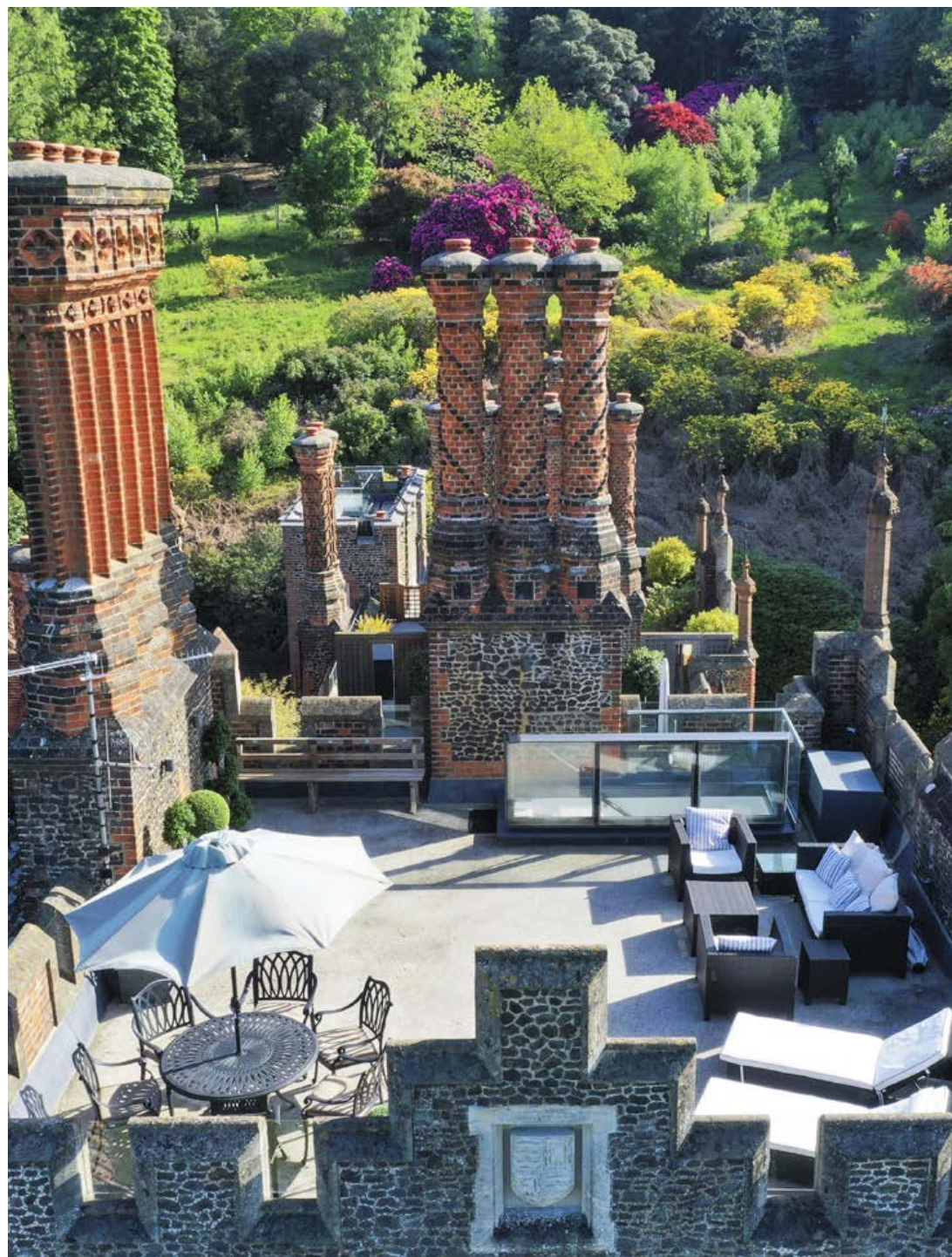

Situation

Albury Park Mansion is set within the Surrey Hills Area of Outstanding Natural Beauty, enveloped by the Duke of Northumberland's Estate. There is good access to Guildford and Dorking as well as the villages of Albury and Shere, which provide for both local and regional amenities catering for day to day needs. The surrounding countryside and villages are ideal for walking, cycling and riding.

(Distances and times approximate)

Shopping

Albury centre - 1.1 miles

Shere village - 0.8 miles

Dorking - 7.9 miles

Guildford - 4.9 miles

Central London - 38.9 miles

Schools

St Catherine's, Bramley

Duke of Kent, Ewhurst

Belmont, Holmbury St Mary

Cranleigh School

Cranmore, West Horsley

Charterhouse, Godalming

Royal Grammar School, Guildford

Guildford High School

George Abbot, Guildford

Communications

Trains: Gomshall 2.7 miles (London Waterloo from 56 minutes), Guildford 7 miles (London Waterloo from 35 mins), Dorking 8.8 miles (London Waterloo from 56 mins)

Roads: A3 Clondan 5.2 miles, M25 (Wisley Junction 10) 10.1 miles

Airports: London Heathrow 24.3 miles, London Gatwick 20.5 miles

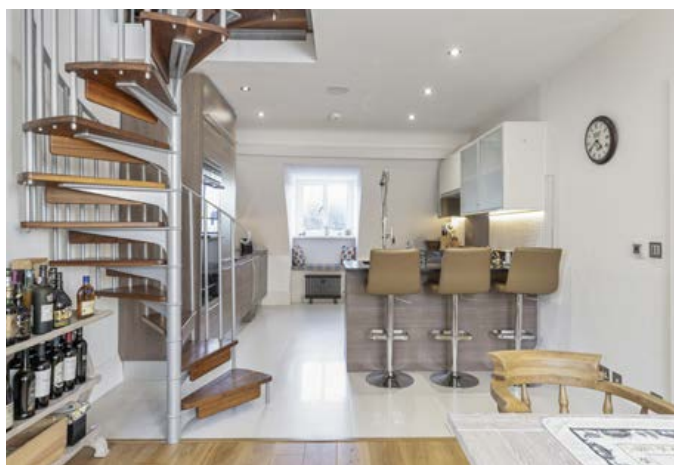



Amenities

Racing: Goodwood, Epsom

Polo: Cowdray Park

Golf: Woking, St George's Hill, New Zealand Golf Club, Wisley and Worplesdon Golf Clubs

Penthouse No. 11 Albury Park Mansion

Albury Park Mansion is a historic county house designed by Augustus Pugin for Henry Drummond in the 19th Century and is Grade II* listed. The house is set within amazing park like grounds, beyond which are further grounds owned by the Duke of Northumberland.

Penthouse No. 11 is a charming second floor apartment within the main house and the property enjoys fabulous views from its amazing roof terrace being the highest terrace in the building thereby offering the greatest possibly privacy. The apartment is approached via either the Sir John Soane designed cantilevered staircase or via a new lift from the grand reception hall. In addition there is well laid out and well planned accommodation.

There is a delightful kitchen/dining room from which steps lead to the principal reception room. There are four bedrooms, two bathrooms and a shower room as well as an additional study and storage. There is a high specification finish throughout combining contemporary design with traditional elements within the apartment which benefits from Sonos sound, Rako lighting and under-floor heating in part.

- Reception
- Bedroom
- Bathroom
- Kitchen/Utility
- Storage
- Terrace
- Recreation

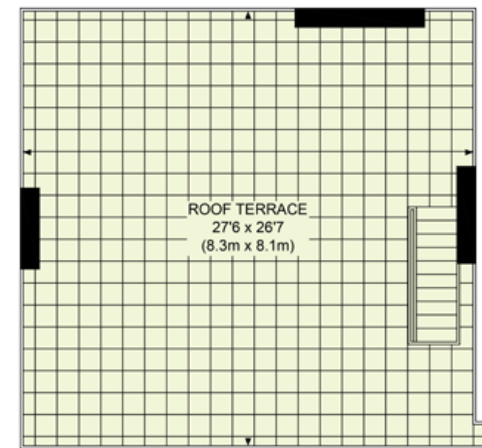
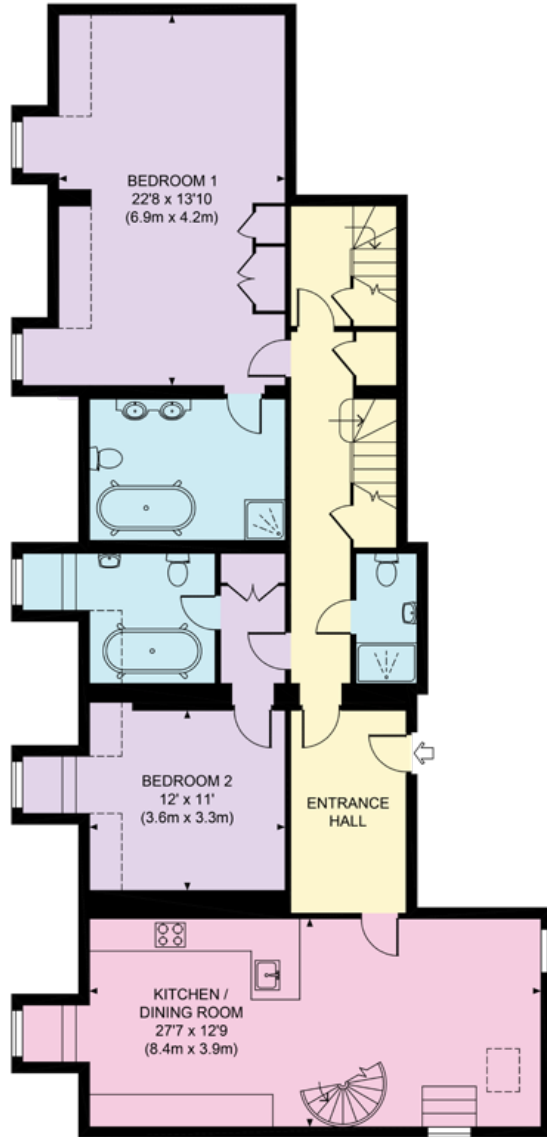

Approximate Gross Internal Floor Area

2,808 sq ft / 260.9 sq m

This plan is for guidance only and must not be relied upon as a statement of fact. Attention is drawn to the Important Notice on the last page of the text of the Particulars.





Gardens and Grounds

There are spectacular communal gardens and grounds amounting to approximately 5 acres. There are private designated parking spaces as well as a garage.

Tenure

Share of freehold

Maintenance and Service Charges

Maintenance and service charges apply.

Services

We are advised by our clients that the property has mains water, electricity and gas.

Local Authority

Guildford Borough Council – 01483 505050

Directions (GU5 9BB)

From Guildford head towards Dorking on the A25 going over Newlands Corner and passing the Silent Pool. At that junction turn right signposted to Albury on to the A248. After approximately 0.3 miles turn left into New Road and almost immediately left again into the driveway signposted to Albury Park Mansion and St Peter's and St Paul's Church. Follow the driveway and bear right, continue to the gates of Albury Park Mansion.

Viewing

Viewing is strictly by appointment through Knight Frank.



Your partners in property for 125 years.

Fixtures and fittings: A list of the fitted carpets, curtains, light fittings and other items fixed to the property which are included in the sale (or may be available by separate negotiation) will be provided by the Seller's Solicitors.

Important Notice: 1. Particulars: These particulars are not an offer or contract, nor part of one. You should not rely on statements by Knight Frank LLP in the particulars or by word of mouth or in writing ("information") as being factually accurate about the property, its condition or its value. Neither Knight Frank LLP nor any joint agent has any authority to make any representations about the property, and accordingly any information given is entirely without responsibility on the part of the agents, seller(s) or lessor(s). 2. Photos, Videos etc: The photographs, property videos and virtual viewings etc. show only certain parts of the property as they appeared at the time they were taken. Areas, measurements and distances given are approximate only. 3. Regulations etc: Any reference to alterations to, or use of, any part of the property does not mean that any necessary planning, building regulations or other consent has been obtained. A buyer or lessee must find out by inspection or in other ways that these matters have been properly dealt with and that all information is correct. 4. VAT: The VAT position relating to the property may change without notice. 5. To find out how we process Personal Data, please refer to our Group Privacy Statement and other notices at <https://www.knightfrank.com/legals/privacy-statement>. Particulars dated June 2021. Photographs and videos dated June 2021. Knight Frank is the trading name of Knight Frank LLP. Knight Frank LLP is a limited liability partnership registered in England and Wales with registered number OC305934. Our registered office is at 55 Baker Street, London W1U 8AN where you may look at a list of members' names. If we use the term 'partner' when referring to one of our representatives, that person will either be a member, employee, worker or consultant of Knight Frank LLP and not a partner in a partnership. If you do not want us to contact you further about our services then please contact us by either calling 020 3544 0692, email to marketing.help@knightfrank.com or post to our UK Residential Marketing Manager at our registered office (above) providing your name and address.

