

Glenside, Guildford, Surrey

---





A wonderfully situated home **on a private road** with an abundance of opportunity to upgrade and extend (subject to planning).

---

### Summary of accommodation

**Ground Floor:** Entrance hall | Sitting room | Dining room | Kitchen | Utility room | Cloakroom

**First Floor:** Principal bedroom | Three further bedrooms | Family bathroom | Separate cloakroom

**Garden and Grounds:** Garden | Garage | Driveway

### Distances

Guildford's Upper High Street 1.1 miles, Central London 31.1 miles  
London Road Station, Guildford 1.2 miles (from 47 minutes to London Waterloo), Guildford station 2 miles (from 37 minutes to London Waterloo)  
A3 (Guildford) 1.4 miles, M25 (Junction 10) 7.8 miles  
Heathrow Airport 21 miles, Gatwick Airport 24.1 miles  
(All distances and times are approximate)



**Knight Frank Guildford**  
2-3 Eastgate Court, High Street  
Guildford  
GU1 3DE  
[knightfrank.co.uk](http://knightfrank.co.uk)

**Morten Boardman**  
01483 617930  
[morten.boardman@knightfrank.com](mailto:morten.boardman@knightfrank.com)

**James Ackerley**  
01483 617920  
[james.ackerley@knightfrank.com](mailto:james.ackerley@knightfrank.com)

## Situation

Surrounded on three sides by the Surrey Hills Area of Outstanding Natural Beauty, Guildford is a popular choice for enjoying both town and country living and within 30 miles of central London.

Guildford provides extensive shopping, restaurants, bars, entertainment and sporting facilities, with historic buildings providing backdrops at every turn. In the centre is the medieval Guildford Castle with landscaped gardens and views from its square tower, which look across the valley towards the property. The town hosts both a bustling Friday and Saturday market as well as a farmer's market on the first Tuesday of each month.

## Schools

Tormead, Guildford High School, George Abbott School, Royal Grammar School and Royal Grammar Preparatory School, St Peter's Catholic School, St Thomas of Canterbury Catholic School, Guildford Country School, Pewley Down Infant School, Holy Trinity Junior School, Boxgrove Primary School, St Catherine's, Charterhouse, Aldro.

## Amenities

G Live, Yvonne Arnaud Theatre, Pit Farm Tennis Club, Mellow Tennis Club, Surrey Sports Park, Spectrum Leisure Centre, Bramley Golf Club, West Surrey Golf Club, Guildford Golf Club, Worplesden Golf Course.

## The property

Glenside is a wonderfully proportioned home which has been in the family for close to 70 years. The property is located on a quiet road in Mellow and has an abundance of character throughout creating a real charm.

The fabric of the building has been well maintained by our clients but provides the incoming purchaser with a wonderful opportunity to upgrade and extend (subject to planning) to create a substantial family home.



The ground floor enjoys a spacious entrance hall, triple aspect sitting room with central fireplace which runs the width of the house, dining room and kitchen with views over the rear garden. There is also a pantry, cloakroom and utility area.

The staircase has attractive original panelling and leads to a wide landing area. There are four bedrooms, family bathroom and a separate cloakroom.

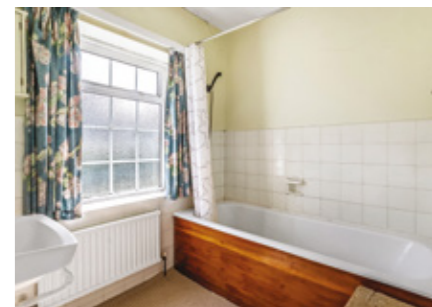

**Approximate Gross Internal Floor Area**

135.2 sq m / 1455 sq ft

Garage = 15.3 sq m / 165 sq ft

Total = 150.5 sq m / 1620 sq ft

This plan is for guidance only and must not be relied upon as a statement of fact. Attention is drawn to the Important Notice on the last page of the text of the Particulars.

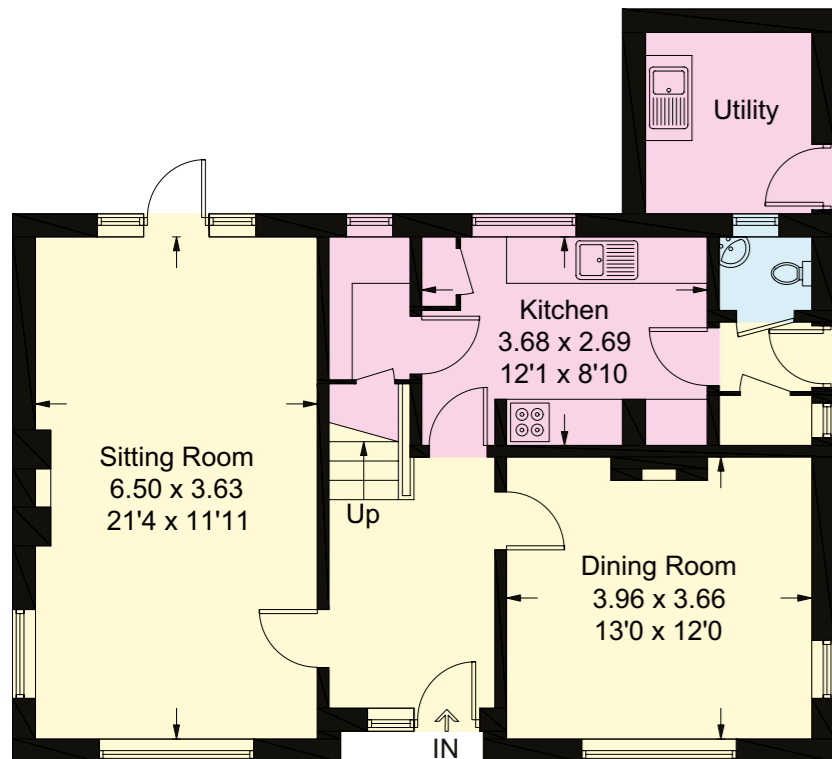

Ground Floor

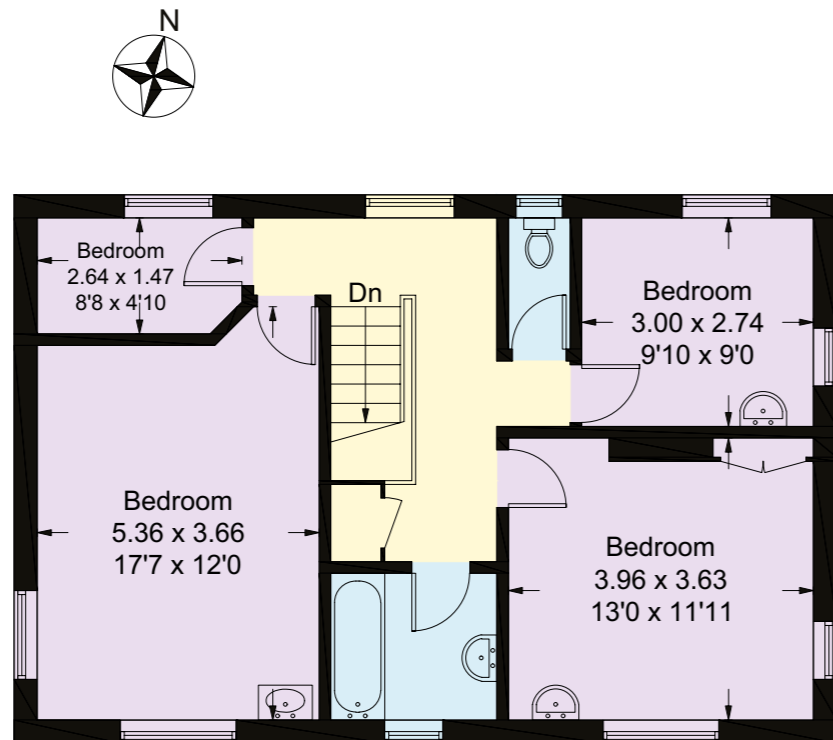

First Floor

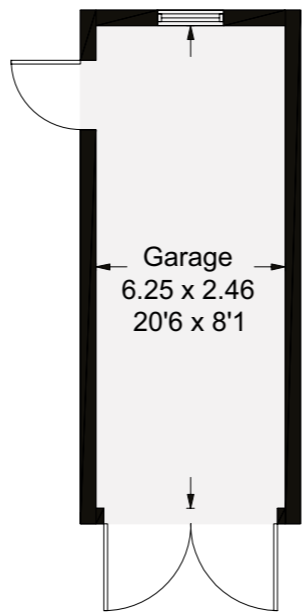

(Not Shown In Actual Location / Orientation)

- Reception
- Bedroom
- Bathroom
- Kitchen/Utility
- Storage
- Outside





## Garden and grounds

Glenside is set back from the private road with a driveway for several cars, garage and a beautiful front garden which is bordered by a well-manicured beech hedge creating a great sense of privacy.

The rear garden is mostly paved with beds running throughout with an array of plants, flowers and fruit trees.

## Services

We are advised by our clients that the property has mains water, electricity, drainage and gas central heating.

## Directions (Postcode GU1 2NB)

From our office in Guildford proceed left along the High Street, past The Harbour Hotel and at the roundabout, take the second exit onto the Epsom Road (A246). Continue for approximately 0.9 miles and turn left onto Boxgrove Road (A25). Take the second right into Meads Road where No. 11 can be found on the left-hand side.

## Viewings

Viewing is strictly by appointment through Knight Frank.

## Property information

**Tenure:** Freehold

**Local Authority:** Guildford Borough Council: 01483 505050

**Council Tax:** Band G

**EPC Rating:** E



Fixtures and fittings: A list of the fitted carpets, curtains, light fittings and other items fixed to the property which are included in the sale (or may be available by separate negotiation) will be provided by the Seller's Solicitors.

Important Notice: 1. Particulars: These particulars are not an offer or contract, nor part of one. You should not rely on statements by Knight Frank LLP in the particulars or by word of mouth or in writing ("information") as being factually accurate about the property, its condition or its value. Neither Knight Frank LLP nor any joint agent has any authority to make any representations about the property, and accordingly any information given is entirely without responsibility on the part of the agents, seller(s) or lessor(s). 2. Photos, Videos etc: The photographs, property videos and virtual viewings etc. show only certain parts of the property as they appeared at the time they were taken. Areas, measurements and distances given are approximate only. 3. Regulations etc: Any reference to alterations to, or use of, any part of the property does not mean that any necessary planning, building regulations or other consent has been obtained. A buyer or lessee must find out by inspection or in other ways that these matters have been properly dealt with and that all information is correct. 4. VAT: The VAT position relating to the property may change without notice. 5. To find out how we process Personal Data, please refer to our Group Privacy Statement and other notices at <https://www.knightfrank.com/legals/privacy-statement>. Particulars dated September 2023. Photographs and videos dated September 2023.

All information is correct at the time of going to print. Knight Frank is the trading name of Knight Frank LLP. Knight Frank LLP is a limited liability partnership registered in England and Wales with registered number OC305934. Our registered office is at 55 Baker Street, London W1U 8AN. We use the term 'partner' to refer to a member of Knight Frank LLP, or an employee or consultant. A list of members names of Knight Frank LLP may be inspected at our registered office. If you do not want us to contact you further about our services then please contact us by either calling 020 3544 0692, email to [marketing.help@knightfrank.com](mailto:marketing.help@knightfrank.com) or post to our UK Residential Marketing Manager at our registered office (above) providing your name and address. Brochure by [wordperfectprint.com](http://wordperfectprint.com)

