

Approximate Gross Internal Area
Main House 876 sq. ft / 81.39 sq. m
Outbuildings 396 sq. ft / 36.77 sq. m
Total 1272 sq. ft / 118.16 sq. m

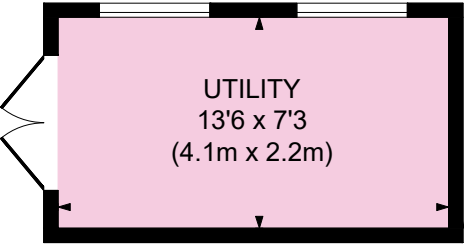

TIMBER SHED

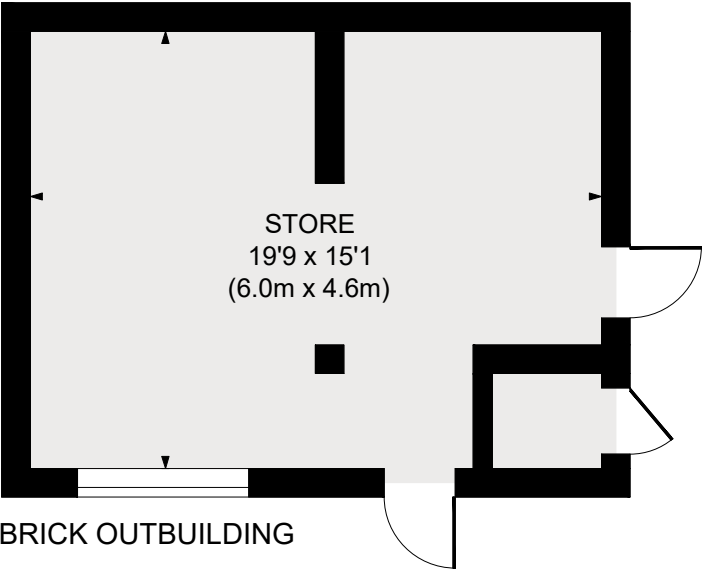

BRICK OUTBUILDING

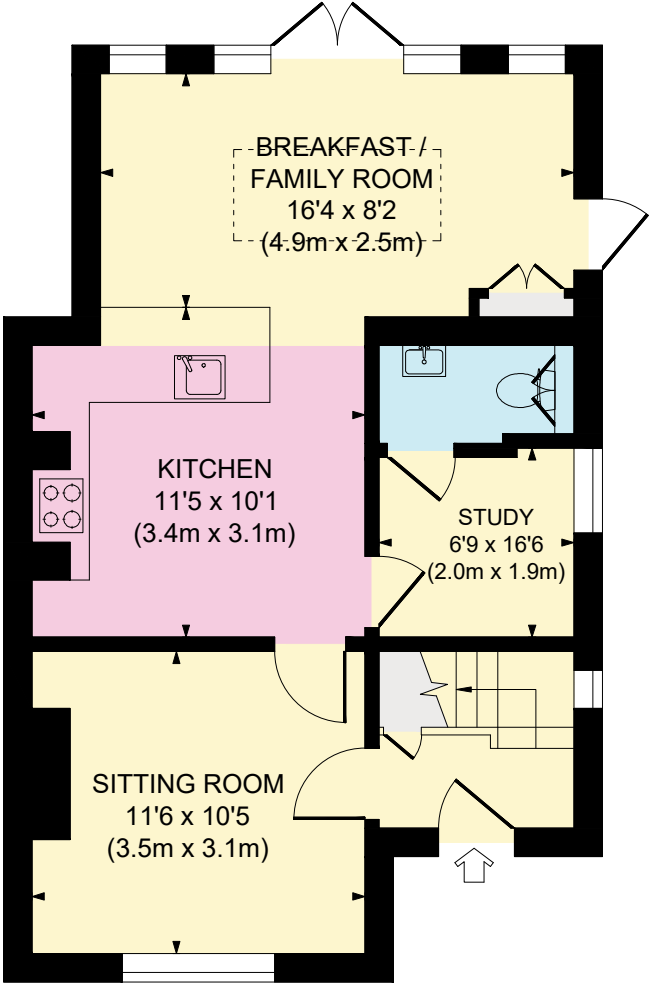

GROUND FLOOR

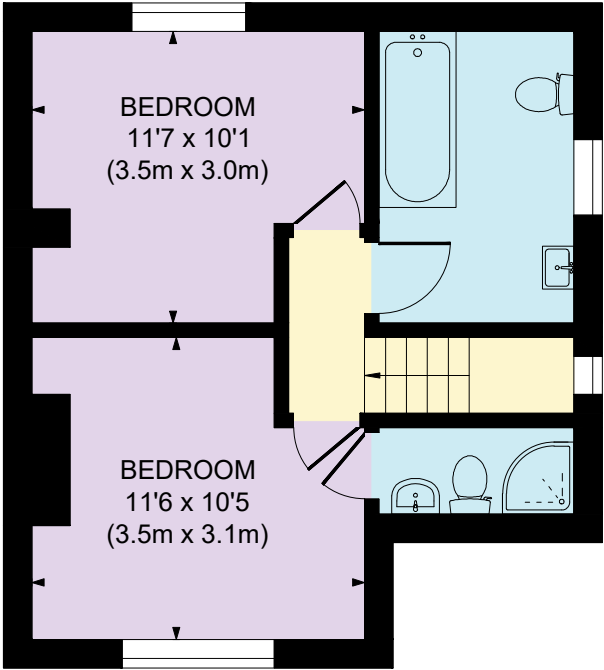

FIRST FLOOR

This plan is for layout guidance only. Not drawn to scale unless stated. Whilst every care is taken in the preparation of this plan, please check all dimensions, shapes and compass bearings before making decisions reliant upon them.