

**Ingram Avenue,
Hampstead Garden Suburb
NWII**

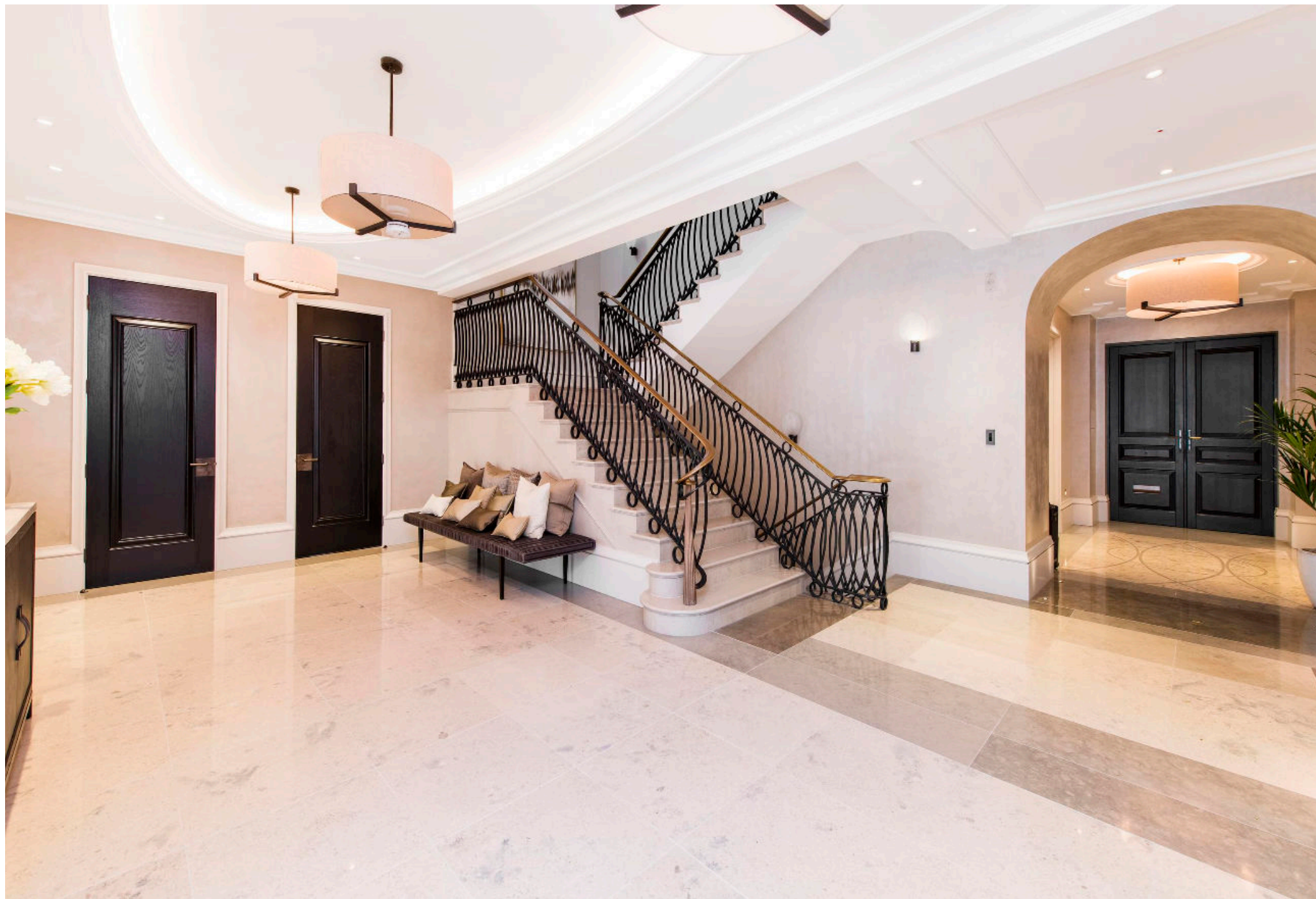







This majestic newly built house comprises of approximately 12,714 sq ft of accommodation and is set on this lovely leafy street in Hampstead Garden Suburb, backing onto Turners Wood Bird Sanctuary.

The grand living accommodation includes 6 bedroom suites, 4 reception rooms, and 7 bathrooms.

The sophisticated home offers a principal bedroom consisting of a large dressing room along with 2 en-suite bathrooms, 5 further bedrooms all offering en-suites, lift with access to all floors within the property, state-of-the-art cinema room and games room.

Additionally, the grand living accommodation offers a number of reception rooms, swimming pool, gym, sauna, steam room and staff quarters. Set behind a carriage driveway, the property offers a car lift, landscaped garden and much more.

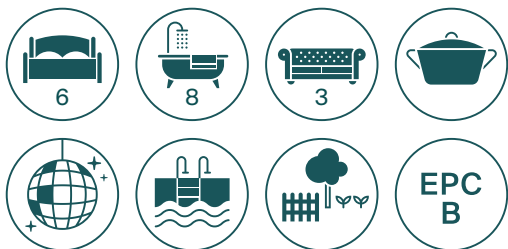

Ingram Avenue is one of North London's premier residential turnings located off Winnington Road within walking distance to Kenwood House & Hampstead Heath. The property boasts the perfect location to enjoy local life whether it is stylish shopping and fine dining in Hampstead Village or Highgate High Street, a peaceful walk on the Heath or soaking up some history at Kenwood House. Yet, the centre of London is only a short drive away ensuring the bright lights of the city are within easy reach.





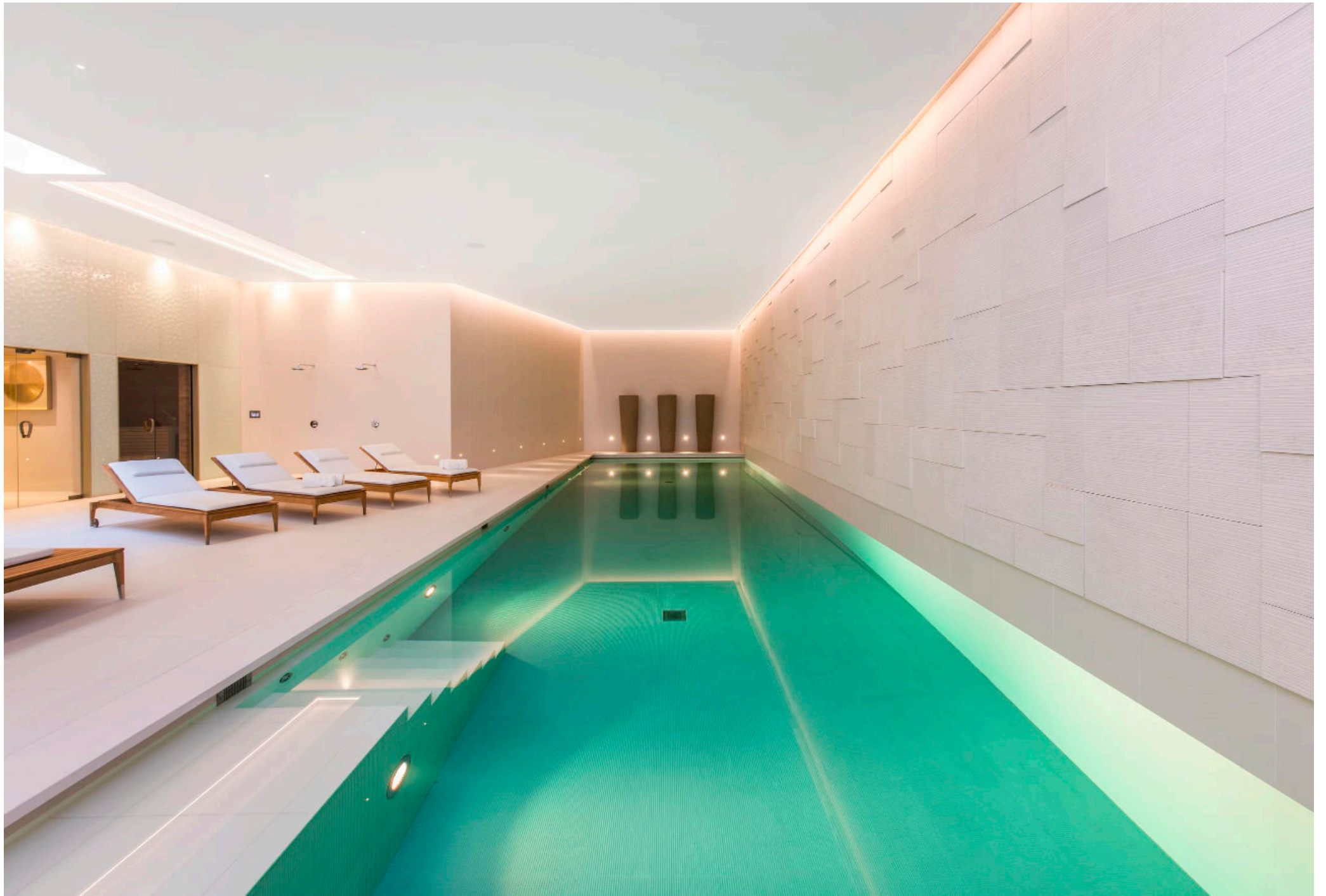

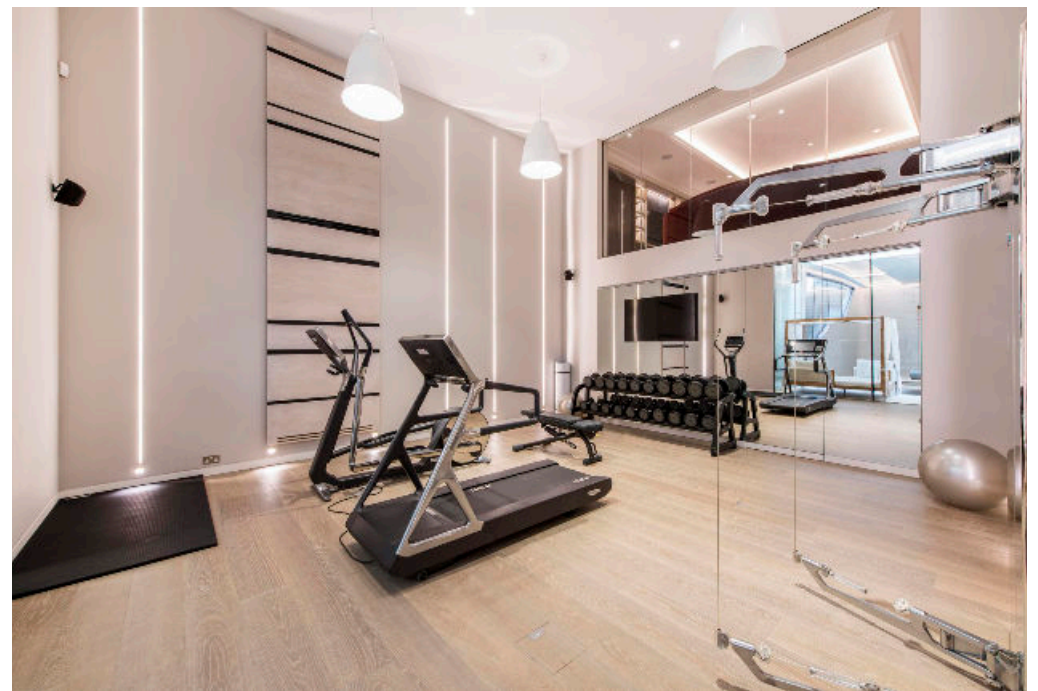
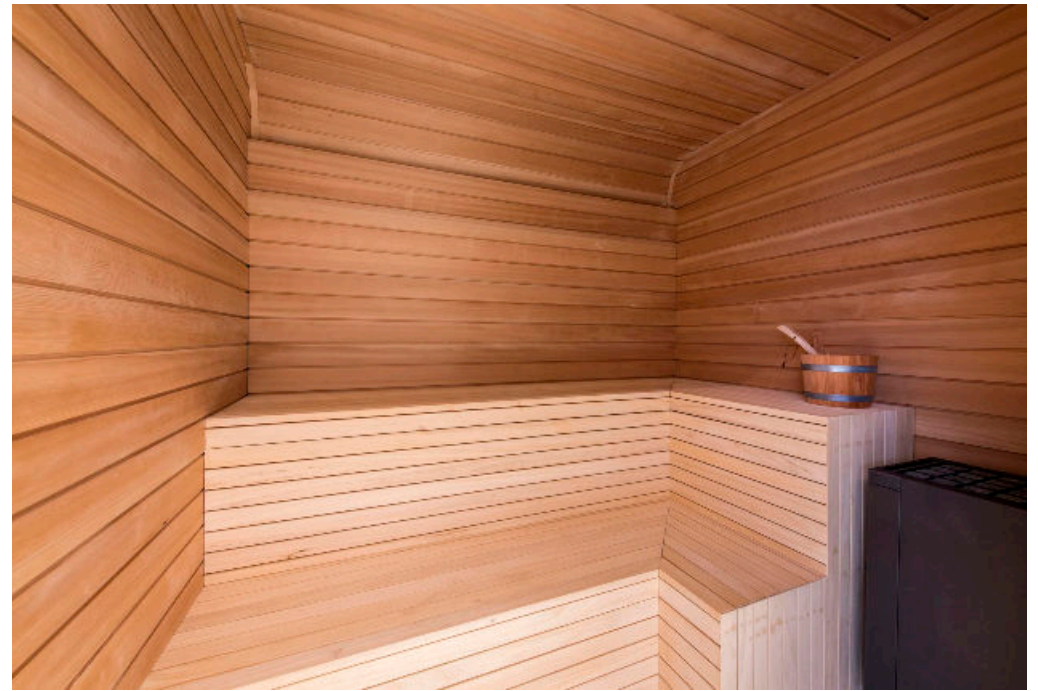



A stunning detached family home located on Ingram Avenue NW11.



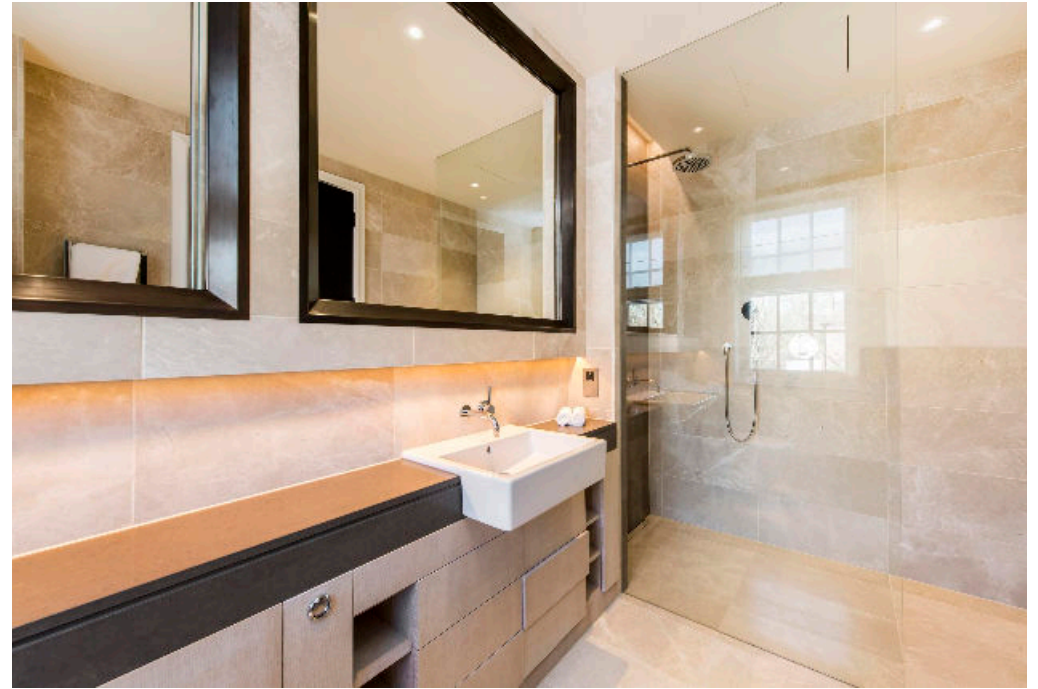



Ingram Avenue, NW11

Approximate Area = 1181.3 sq m / 12714 sq ft
Including Limited Use Area (20.1 sq m / 216 sq ft)
Lift / Garage / Basement & Excluding Void



Surveyed and drawn in accordance with the International property measurement standards (IPMS 2, Residential), but drawn to scale unless stated. Whilst every care is taken in the preparation of this plan, please check all dimensions, shapes and compass bearings before making any decisions about them.

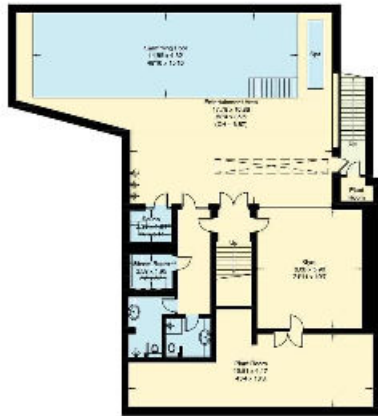

Basement
Approximate Area = 248.2 sq m / 2668 sq ft



Lower Ground Floor
Approximate Area = 278.1 sq m / 2980 sq ft
Including Limited Use Area (20.1 sq m / 216 sq ft)

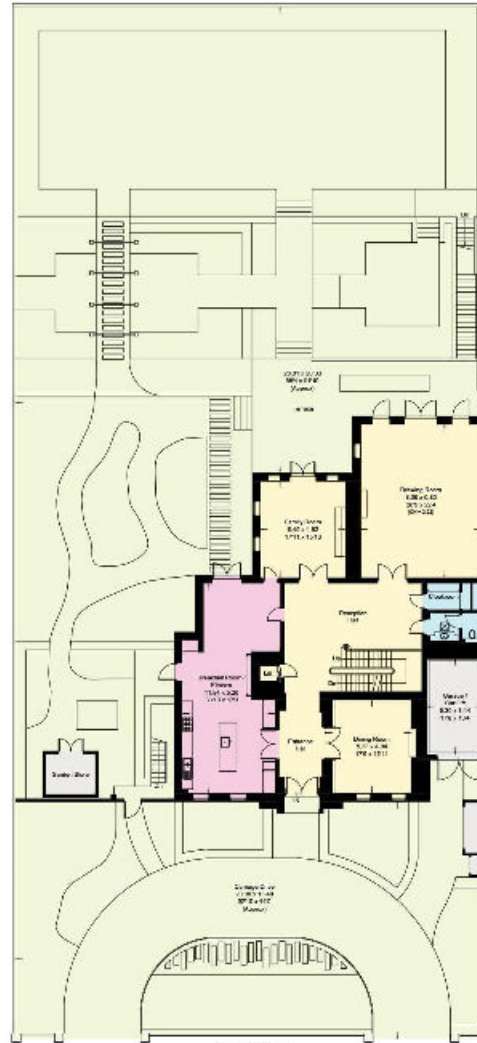

Ground Floor
Approximate Area = 300.0 sq m / 3230 sq ft
Including Garage / Use Lift



First Floor
Approximate Area = 172.4 sq m / 1850 sq ft
Including Limited Use Area (20.1 sq m / 216 sq ft)



Second Floor
Approximate Area = 283.6 sq m / 3068 sq ft
Including Limited Use Area (20.1 sq m / 216 sq ft)
(Excluding Void)

Knight Frank
Hampstead
58-62 Heath Street
Hampstead NW3 1EN

We would be delighted to tell you more.

Katy Brookes
020 7317 7966
katy.brookes@knightfrank.com

[knightfrank.co.uk](https://www.knightfrank.co.uk)



Connecting people & property, perfectly.

Fixtures and fittings: A list of the fitted carpets, curtains, light fittings and other items fixed to the property which are included in the sale (or may be available by separate negotiation) will be provided by the Seller's Solicitors.

Important Notice: 1. Particulars: These particulars are not an offer or contract, nor part of one. You should not rely on statements by Knight Frank LLP in the particulars or by word of mouth or in writing ("information") as being factually accurate about the property, its condition or its value. Neither Knight Frank LLP nor any joint agent has any authority to make any representations about the property, and accordingly any information given is entirely without responsibility on the part of the agents, seller(s) or lessor(s). 2. Photos, Videos etc: The photographs, property videos and virtual viewings etc. show only certain parts of the property as they appeared at the time they were taken. Areas, measurements and distances given are approximate only. 3. Regulations etc: Any reference to alterations to, or use of, any part of the property does not mean that any necessary planning, building regulations or other consent has been obtained. A buyer or lessee must find out by inspection or in other ways that these matters have been properly dealt with and that all information is correct. 4. VAT: The VAT position relating to the property may change without notice. 5. To find out how we process Personal Data, please refer to our Group Privacy Statement and other notices at <https://www.knightfrank.com/legal/privacy-statement>.

Particulars dated March 2021. Photographs and videos dated March 2021.

Knight Frank is the trading name of Knight Frank LLP. Knight Frank LLP is a limited liability partnership registered in England and Wales with registered number OC305934. Our registered office is at 55 Baker Street, London W1U 8AN where you may look at a list of members' names. If we use the term 'partner' when referring to one of our representatives, that person will either be a member, employee, worker or consultant of Knight Frank LLP and not a partner in a partnership. If you do not want us to contact you further about our services then please contact us by either calling 020 3544 0692, email to marketing.help@knightfrank.com or post to our UK Residential Marketing Manager at our registered office (above) providing your name and address.

For sale on behalf of Joint LPA Receivers and therefore no warranties, representations or guarantees are given or will be given in respect of the information in this brochure or any matter relating to the properties, including VAT. Any information provided is provided without liability for any reliance placed on it and the Receivers are acting without personal liability.

