

Rosslyn Hill, Hampstead NW3





This bright two double bedroom split level apartment comprises of approximately 1005 sq ft and is located in a traditional period building in the heart of Hampstead.

On the second floor there are two large bedrooms both with en-suite bathrooms. On the third floor there is an impressive 22ft reception room with open plan kitchen and outstanding south-west facing terrace.



Located on the doorstep of the amenities, cafes and boutiques of Hampstead High Street and within 350 metres of Hampstead Underground (Northern Line).



Rosslyn Hill, NW3

Approximate Area = 93.4 sq m / 1005 sq ft
Including Limited Use Area (0.6 sq m / 6 sq ft)



 = Reduce head height below 1.5m

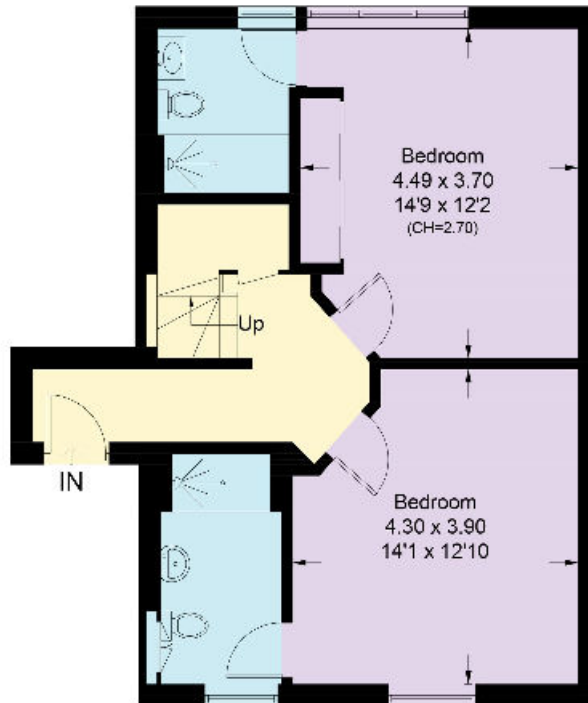

Third Floor

Approximate Area = 53.7 sq m / 578 sq ft

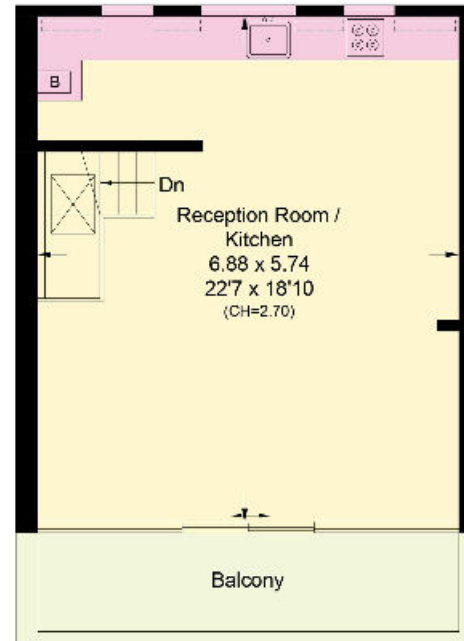

Fourth Floor

Approximate Area = 39.7 sq m / 427 sq ft
Including Limited Use Area (0.6 sq m / 6 sq ft)

Surveyed and drawn in accordance with the International property measurements standards (IPMS 2: Residential) Not drawn to scale unless stated.
Whilst every care is taken in the preparation of this plan, please check all dimensions, shapes and compass bearings before making any decisions reliant upon them.

Knight Frank
Hampstead
Heath Street
58-62 Heath Street
NW3 1EN

knightfrank.co.uk

We would be delighted to tell you more.

Katy Brookes

katy.brookes@knightfrank.com



Connecting people & property, perfectly.

Fixtures and fittings: A list of the fitted carpets, curtains, light fittings and other items fixed to the property which are included in the sale (or may be available by separate negotiation) will be provided by the Seller's Solicitors.

Important Notice: 1. Particulars: These particulars are not an offer or contract, nor part of one. You should not rely on statements by Knight Frank LLP in the particulars or by word of mouth or in writing ("information") as being factually accurate about the property, its condition or its value. Neither Knight Frank LLP nor any joint agent has any authority to make any representations about the property, and accordingly any information given is entirely without responsibility on the part of the agents, seller(s) or lessor(s). 2. Photos, Videos etc: The photographs, property videos and virtual viewings etc. show only certain parts of the property as they appeared at the time they were taken. Areas, measurements and distances given are approximate only. 3. Regulations etc: Any reference to alterations to, or use of, any part of the property does not mean that any necessary planning, building regulations or other consent has been obtained. A buyer or lessee must find out by inspection or in other ways that these matters have been properly dealt with and that all information is correct. 4. VAT: The VAT position relating to the property may change without notice. 5. To find out how we process Personal Data, please refer to our Group Privacy Statement and other notices at <https://www.knightfrank.com/legals/privacy-statement>.

Particulars dated February 2021. Photographs and videos dated February 2021.

Knight Frank is the trading name of Knight Frank LLP. Knight Frank LLP is a limited liability partnership registered in England and Wales with registered number OC305934. Our registered office is at 55 Baker Street, London W1U 8AN where you may look at a list of members' names. If we use the term 'partner' when referring to one of our representatives, that person will either be a member, employee, worker or consultant of Knight Frank LLP and not a partner in a partnership. If you do not want us to contact you further about our services then please contact us by either calling 020 3544 0692, email to marketing.help@knightfrank.com or post to our UK Residential Marketing Manager at our registered office (above) providing your name and address.