



Langford Place, St Johns Wood **NW8**





Once the home of the sculptor John Adams Acton, this much loved and cherished home has been sensitively and meticulously restored to create a sophisticated modern family home while retaining the character and many historical features of the house. The house is unique, late Georgian with early Victorian additions, and adaptable for functional family living. The principal living spaces on one floor make for exceptional proportions, with careful attention given to the flow and layout.

The raised ground floor provides excellent entertaining space, with a grand dining room leading to a reception room overlooking the garden. In addition, there is a bespoke kitchen, family room, striking conservatory with stained glass windows, and a unique old grapevine. A guest WC with a fountain basin and a garden room with a wet bar, pantry and utility provision complete this level.

The first floor features the principal suite with en suite bathroom/dressing room and leafy views, two further double bedrooms, a shared family bathroom and a splendid study/library with garden views. The second floor offers two additional rooms, one currently set up as a gym, which could both be used as bedrooms.



The lower ground floor, once its own flat but now integrated back into the house with a more contemporary feel, has decorative metal elements to tie into the upstairs decor. This floor offers excellent versatility, with its own independent entrance, which could be used as an office space for housekeepers, guests or older children. It provides two more bedrooms, one with an en suite shower room and the other with an en suite bathroom. There is also a further study (or bedroom) with an adjacent shower room/WC, a large office style space that could be used for a variety of purposes, this room also has its own additional entrance. There is a laundry room, kitchenette, and wine cellar.

The rear garden is very special, with many large mature trees creating privacy and seclusion. The landscaping provides for outdoor dining and BBQ area together with an enchanting tree house subtly positioned at the end of the garden in a wood like area. The front garden is walled, providing secure off street parking, beautiful lush greenery, and further privacy from the street.



The house is a truly rare property on a quiet street which is brilliantly located for the American School London and Arnold House School and within close proximity to St John's Wood underground Station, St John's Wood High Street and Regent's Park.

St John's Wood is a well established residential area with wonderful shops, restaurants and transport facilities providing easy access to central London. Local attractions include the Abbey Road studios, made famous by the Beatles and Lords Cricket Ground.



Guide price: £8,000 per week

Furniture: Available furnished/unfurnished

Tenancy available from: 15th September 2023

Minimum length of tenancy: 12 months

Deposit: Deposit: £48,000

Local authority: City of Westminster

Council tax band: H





Approximate Gross Internal Floor Area 507.3 sq m / 5,460 sq ft

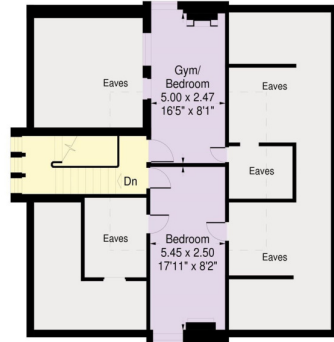

Second Floor

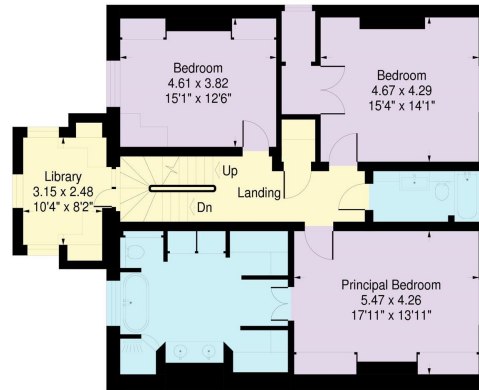

First Floor

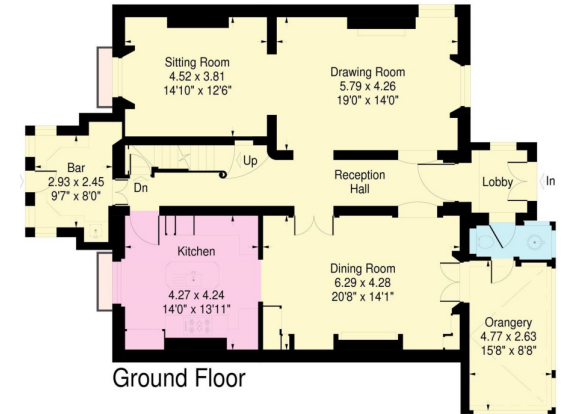

Ground Floor

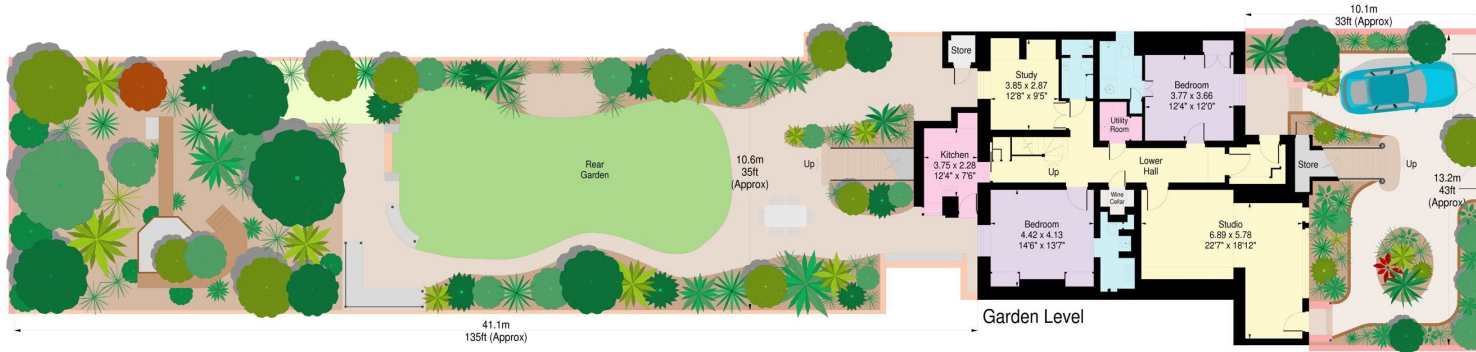

Garden Level



Knight Frank
Knight Frank
 5-7 Wellington Place,
 London, NW8 7PB

I would be delighted to tell you more
Chanel Rodriguez-Moore
 +44 20 7483 8331
 chanel.rodriguez@knightfrank.com

[knightfrank.co.uk](https://www.knightfrank.co.uk)



All potential tenants should be advised that, as well as rent a holding deposit will be payable which is equal to one week's rent (if an AST) and two weeks' rent (if not an AST), a tenancy deposit will also be payable which is equal to 6 weeks' rent (if not an AST and/or the annual rent is over £50,000), or 5 weeks' rent (if an AST and/or the annual rent is below £50,000). If the landlord agrees to you having a pet you may be required to pay a higher deposit (if not an AST) or higher weekly rent (if an AST). An administration fee of £288 and referencing fees of £60 per person will also apply when renting a property (if not an AST). (All fees shown are inclusive of VAT). For other fees that might apply, please ask us or visit www.knightfrank.co.uk/tenantfees. Please note that the material information above is provided to Knight Frank by third parties and is provided here as a guide only. Some of the information provided (such as the rent, deposit or length of tenancy) is subject to change, depending on offers received by the landlord. While Knight Frank has taken steps to verify this information, we advise you to confirm the details of any such material information prior to any offer for the tenancy being submitted. If we are informed of changes to this information by the landlord, we will use all reasonable endeavours to update this as soon as practical. Fixtures and fittings: Carpets, curtains, light fittings and other items fixed to the property (and not fixed to the property) belonging to the landlord are included in any tenancy as evidenced in the inventory, unless specifically noted otherwise. All those items regarded as tenant's fixtures and fittings, are specifically excluded from any tenancy and will not be evidenced in the inventory. Important Notice: 1. Particulars: These particulars are not an offer or contract, nor part of one. You should not rely on statements by Knight Frank LLP in the particulars or by word of mouth or in writing ("information") as being factually accurate about the property, its condition or its value. Neither Knight Frank LLP nor any joint agent has any authority to make any representations about the property, and accordingly any information given is entirely without responsibility on the part of the agents, seller(s) or lessor(s). 2. Photos, Videos etc: The photographs, property videos and virtual viewings etc. show only certain parts of the property as they appeared at the time they were taken. Areas, measurements and distances given are approximate only. 3. Regulations etc: Any reference to alterations to, or use of, any part of the property does not mean that any necessary planning, building regulations or other consent has been obtained. A buyer or lessee must find out by inspection or in other ways that these matters have been properly dealt with and that all information is correct. 4. VAT: The VAT position relating to the property may change without notice. 5. To find out how we process Personal Data, please refer to our Group Privacy Statement and other notices at <https://www.knightfrank.com/legals/privacy-statement>. Particulars dated September 2023. Photographs and videos dated June 2023.

Knight Frank is the trading name of Knight Frank LLP. Knight Frank LLP is a limited liability partnership registered in England and Wales with registered number OC305934. Our registered office is at 55 Baker Street, London W1U 8AN where you may look at a list of members' names. If we use the term 'partner' when referring to one of our representatives, that person will either be a member, employee, worker or consultant of Knight Frank LLP and not a partner in a partnership. If you do not want us to contact you further about our services then please contact us by either calling 020 3544 0692, email to marketing.help@knightfrank.com or post to our UK Residential Marketing Manager at our registered office (above) providing your name and address.