

Oakfields, Much Marcle, Ledbury HR8 2PF



Oakfields, Much Marcle, Ledbury HR8 2PF

A detached country house with land and spectacular views.

Located in a peaceful rural location with no near neighbours.

Situated in an elevated position in a beautiful part of southeast Herefordshire, close to Much Marcle and with stupendous views over Ledbury and the entire length of the Malvern Hills.

Post Code HR8 2PF

What3words: <https://w3w.co/picnic.trick.flush>



Tenure: Available freehold

Local authority: Herefordshire Council

Council tax band: F





A wonderful property set in a rural location with breath-taking views.

The property

Oakfields was built in the late 1940's, since then it has been extended and remodelled, creating a superb open-plan kitchen/dining/living room with a roof terrace above.

- Single storey utility and boot room linked to an attached garage, offering further scope for extension. Also a detached double garage.

- Large steel-framed barn measuring approx. 8.5m x 18m, divided in two, providing secure machinery storage and a lambing shed or stabling.

- About 6 acres of ring fenced pasture in four enclosures.

- Small orchard.

- Gardens surrounding the house with terraces and views in all directions.





Services

Oil fired central heating.

Sceptic tank.

Mains water via private meter for three properties.

Fibre broadband.



Oakfields, Much Marcle, Ledbury, HR8 2PF

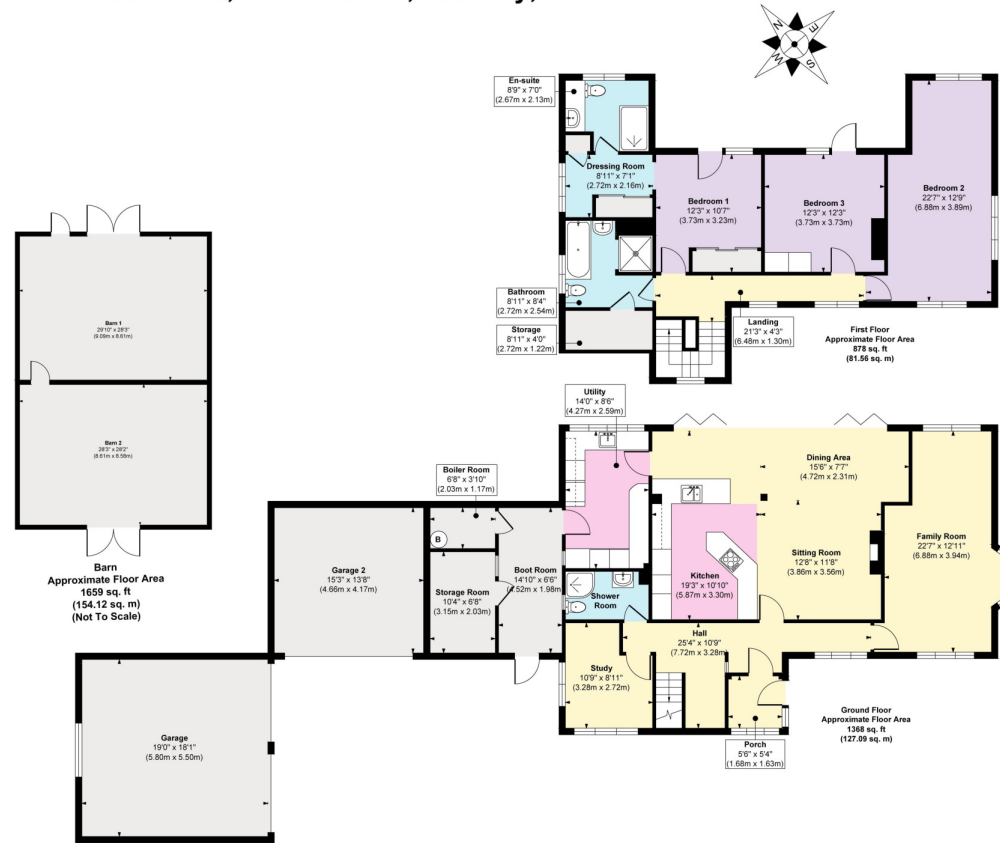

Approx. Gross Internal Floor Area
Main House = 2246 sq. ft / 208.65 sq. m
Garage = 569 sq. ft / 52.86 sq. m
Outbuilding = 1659 sq. ft / 154.12 sq. m

FOR ILLUSTRATIVE PURPOSES ONLY, MEASUREMENTS ARE APPROXIMATE - NOT TO SCALE

The position & size of doors, windows, appliances and other features are approximate only.

Knight Frank
Hereford & Worcester
 Oak House
 Bridgwater Road
 Worcester WR4 9FP
knightfrank.co.uk

I would be delighted to tell you more
Charles Probert
 01905 746884
charles.probert@knightfrank.com



Fixtures and fittings: A list of the fitted carpets, curtains, light fittings and other items fixed to the property which are included in the sale (or may be available by separate negotiation) will be provided by the Seller's Solicitors.

Important Notice: 1. Particulars: These particulars are not an offer or contract, nor part of one. You should not rely on statements by Knight Frank LLP in the particulars or by word of mouth or in writing ("information") as being factually accurate about the property, its condition or its value. Neither Knight Frank LLP nor any joint agent has any authority to make any representations about the property, and accordingly any information given is entirely without responsibility on the part of the agents, seller(s) or lessor(s). 2. Photos, Videos etc: The photographs, property videos and virtual viewings etc. show only certain parts of the property as they appeared at the time they were taken. Areas, measurements and distances given are approximate only. 3. Regulations etc: Any reference to alterations to, or use of, any part of the property does not mean that any necessary planning, building regulations or other consent has been obtained. A buyer or lessee must find out by inspection or in other ways that these matters have been properly dealt with and that all information is correct. 4. VAT: The VAT position relating to the property may change without notice. 5. To find out how we process Personal Data, please refer to our Group Privacy Statement and other notices at <https://www.knightfrank.com/legals/privacy-statement>.

Particulars dated May 2024. Photographs and videos dated May 2024.

Knight Frank is the trading name of Knight Frank LLP. Knight Frank LLP is a limited liability partnership registered in England and Wales with registered number OC305934. Our registered office is at 55 Baker Street, London W1U 8AN where you may look at a list of members' names. If we use the term 'partner' when referring to one of our representatives, that person will either be a member, employee, worker or consultant of Knight Frank LLP and not a partner in a partnership. If you do not want us to contact you further about our services then please contact us by either calling 020 3544 0692, email to marketing.help@knightfrank.com or post to our UK Residential Marketing Manager at our registered office (above) providing your name and address.

