



Home Covert, Roundway, Devizes, Wiltshire







An attractive Arts and Crafts style house offering excellent accommodation with a **peaceful woodland garden**

Summary of accommodation

Ground Floor

Vaulted dining hall | Drawing room | Sitting room | Kitchen/breakfast room | Living room | Snug | Study | Pantry | Utility room | WC

First Floor

Principal bedroom with ensuite and dressing room | Three bedrooms | Two bathrooms

Second Floor

Four bedrooms | Two shower rooms

Cottage

Kitchen/dining room | Three bedrooms | Bathroom | Utility room | Storage

In all about 34.73 acres

Distances

Distances Devizes 2.3 miles, Pewsey station 11.4 miles (London Paddington from 53 minutes),

Marlborough 14.2 miles, M4 (J15) 30.2 miles, A303 17.2 miles Bath 21.4 miles

(All distances and times are approximate)



Knight Frank Hungerford
Ramsbury House, 22 High Street
Hungerford
RG17 0NF
knightfrank.co.uk

Mark Potter
01488 682726
mark.potter@knightfrank.com

Knight Frank Country Department
55 Baker Street
London
W1U 8AN
knightfrank.co.uk

Hattie Young
020 7861 5497
hattie.young@knightfrank.com





Situation

Home Covert is situated in the small hamlet of Roundway which lies approximately two miles to the north of the historic town of Devizes. The property is set amongst the Wiltshire Chalk Downs, near to the site of the Battle of Roundway, which took place in July 1643 and is considered one of the key battles in the first English civil war with a Royalist victory. The Parliamentarians, under Sir William Waller, were besieging the Wiltshire town of Devizes when they learnt the Royalist cavalry horses of some 1500 strong had been dispatched from Oxford to reinforce the town. From the house there are commanding views up to the Downs.

The bustling town of Devizes has an extensive range of everyday shops including Marks and Spencer food hall, recreational and educational facilities. The town of Marlborough is within a short drive, as is the city of Bath and Salisbury with further shops, social and cultural activities.

Communication links are excellent with a station at Pewsey offering direct services to London Paddington. The A303 is within easy reach offering links to the south west and east of England, whilst the A316 provides fast access to the M4. The property is well positioned for excellent schooling including Marlborough College, Dauntsey's in West Lavington, St Mary's Calne, Stonar and Pinewood



Home Covert

Built in 2012 to a high standard this handsome detached house sits in a quiet position down a long, tree-lined gravel driveway. Home Covert is centred around a superb, vaulted dining hall with a large fireplace in the centre of the room. There are some fabulous reception rooms, ideal for entertaining and all with open fireplaces. Each of the large reception rooms run along the rear of the house and face onto the garden and woodland beyond, both the drawing room and living room have double doors which open into the garden. Along the front of the house there is a further snug with a fireplace and a study.

Adjoining the living room there is kitchen/ breakfast room, equipped with a four door AGA oven and with excellent views over the garden. The kitchen can also be accessed through the utility/ boot room and there is a useful shelved pantry. Finally on the ground floor there is a WC.

On the first floor there is a grand galleried landing which leads into a large principal bedroom suite, with a dressing room and modern bathroom. There are three further bedrooms and two bathrooms, all of excellent proportions. On the second floor there are four bedrooms with stunning views and two shower rooms.

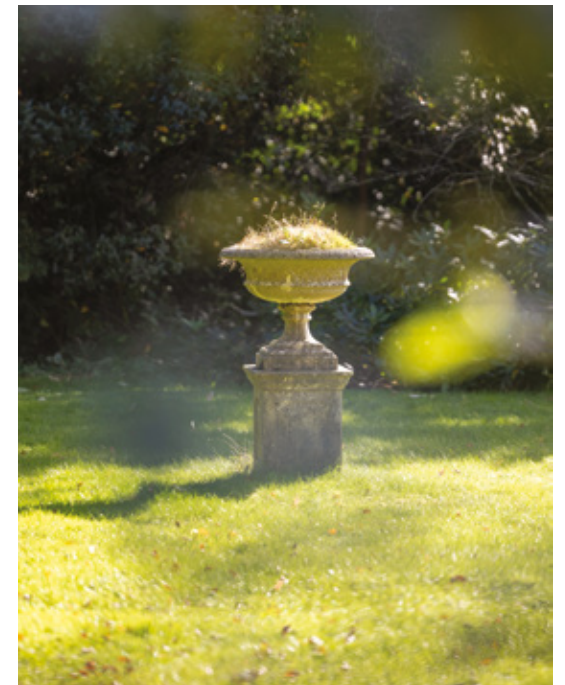
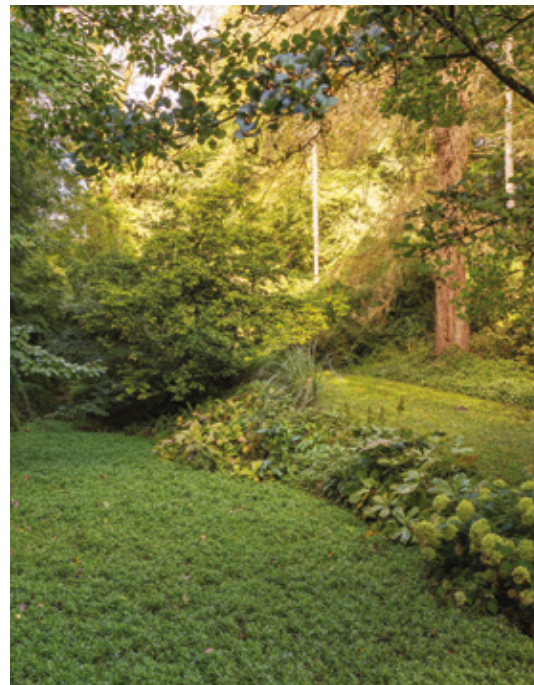



- Reception
- Bedroom
- Bathroom
- Kitchen/Utility
- Storage
- Outside

Approximate Gross Internal Floor Area

House: 6839 sq ft / 635 sq m

Cottage: 964 sq ft / 89 sq m

This plan is for guidance only and must not be relied upon as a statement of fact. Attention is drawn to the Important Notice on the last page of the text of the Particulars.

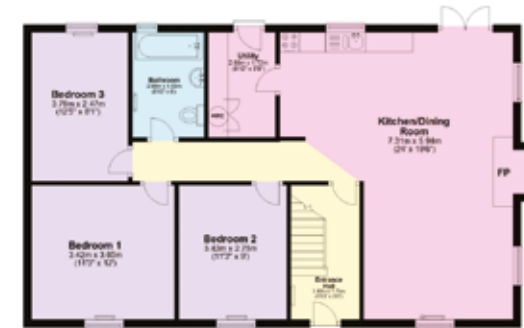
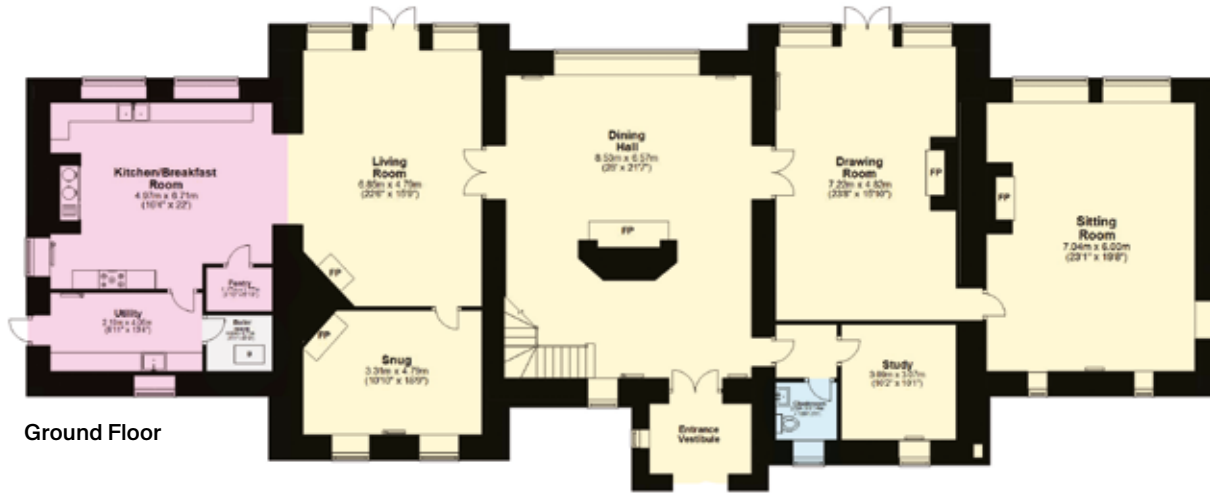

Woodsmans Cottage
Ground Floor



Woodsmans Cottage
First Floor

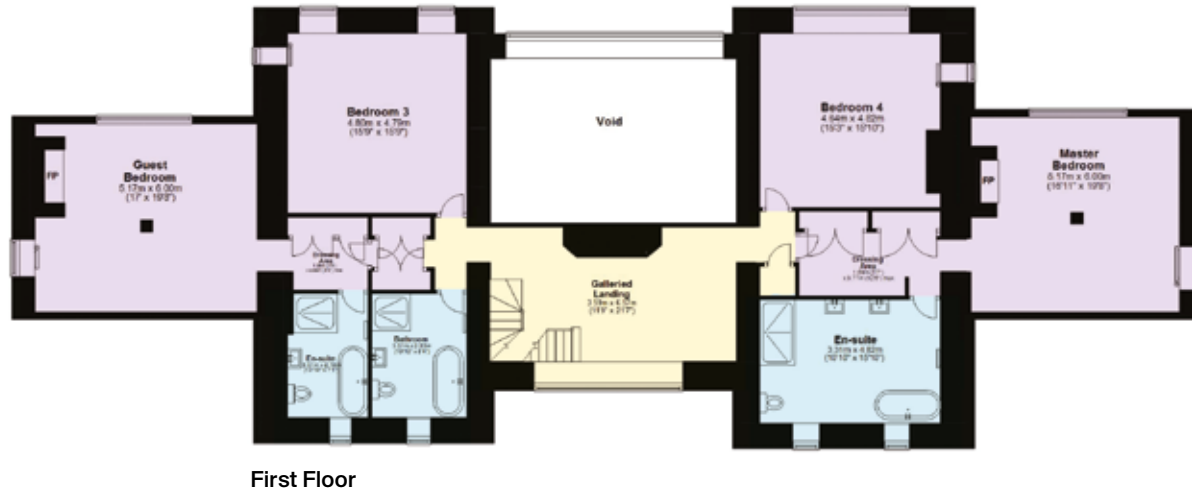

Second Floor



Woodman's Cottage

There is a good detached three bedroom cottage at the beginning of the drive. The cottage is subject to an agricultural occupancy restriction.

Grounds and gardens

Home Covert sits within a truly magical woodland garden providing a tranquil escape with meandering paths, ponds and a woodland stream. There are large lawns on the south side of the house and a paddock on one side of the drive.

There is an open sided timber frame barn providing useful storage.

Property Information

Services: Mains water, electricity and private drainage. Oil fired central heating.

EPC ratings: House - B, Woodmans Cottage - E .

Local Authority: Wiltshire Council

Directions (SN10 2JA)

///newspaper.fired.create

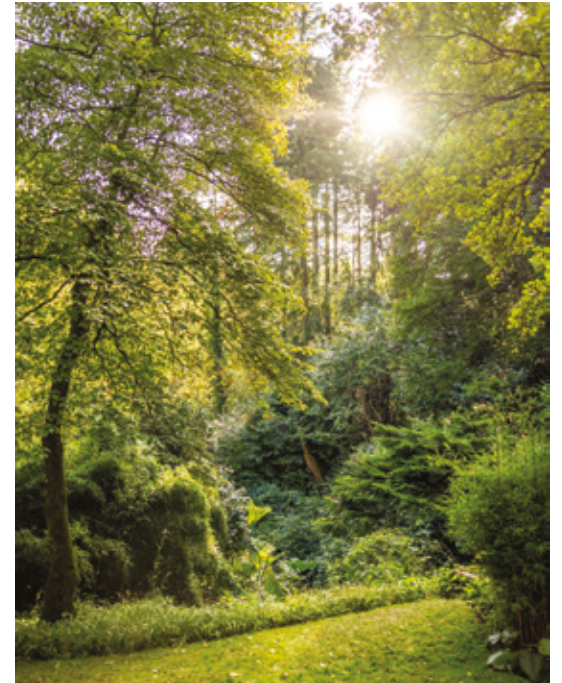
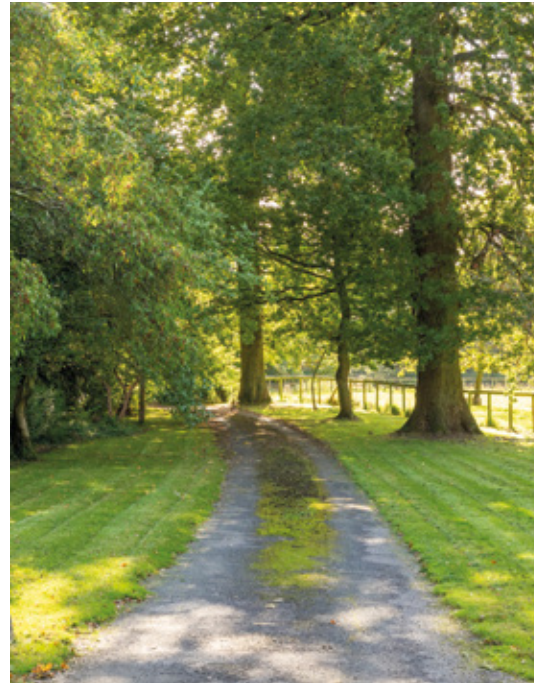

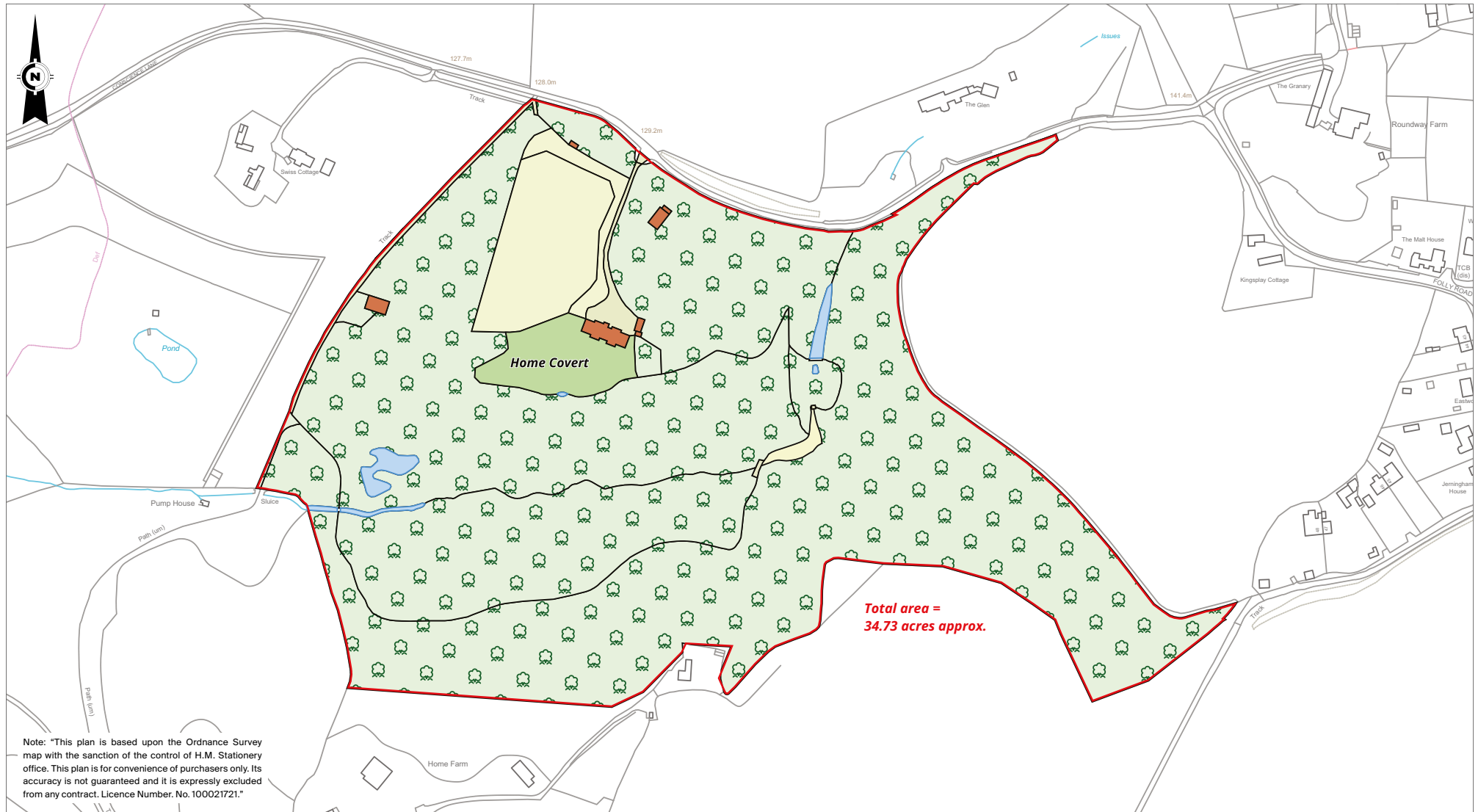

Note: "This plan is based upon the Ordnance Survey map with the sanction of the control of H.M. Stationery office. This plan is for convenience of purchasers only. Its accuracy is not guaranteed and it is expressly excluded from any contract. Licence Number. No. 100021721."

Fixtures and fittings: A list of the fitted carpets, curtains, light fittings and other items fixed to the property which are included in the sale (or may be available by separate negotiation) will be provided by the Seller's Solicitors.

Important Notice: 1. Particulars: These particulars are not an offer or contract, nor part of one. You should not rely on statements by Knight Frank LLP in the particulars or by word of mouth or in writing ("information") as being factually accurate about the property, its condition or its value. Neither Knight Frank LLP nor any joint agent has any authority to make any representations about the property, and accordingly any information given is entirely without responsibility on the part of the agents, seller(s) or lessor(s). 2. Photos, Videos etc: The photographs, property videos and virtual viewings etc. show only certain parts of the property as they appeared at the time they were taken. Areas, measurements and distances given are approximate only. 3. Regulations etc: Any reference to alterations to, or use of, any part of the property does not mean that any necessary planning, building regulations or other consent has been obtained. A buyer or lessee must find out by inspection or in other ways that these matters have been properly dealt with and that all information is correct. 4. VAT: The VAT position relating to the property may change without notice. 5. To find out how we process Personal Data, please refer to our Group Privacy Statement and other notices at <https://www.knightfrank.com/legals/privacy-statement>.

Particulars dated November 2023. Photographs and videos dated October 2023.

All information is correct at the time of going to print. Knight Frank is the trading name of Knight Frank LLP. Knight Frank LLP is a limited liability partnership registered in England and Wales with registered number OC305934. Our registered office is at 55 Baker Street, London W1U 8AN. We use the term 'partner' to refer to a member of Knight Frank LLP, or an employee or consultant. A list of members names of Knight Frank LLP may be inspected at our registered office. If you do not want us to contact you further about our services then please contact us by either calling 020 3544 0692, email to marketing.help@knightfrank.com or post to our UK Residential Marketing Manager at our registered office (above) providing your name and address. Brochure by wordperfectprint.com

