



16 Bearwater, Hungerford, Berkshire



16 Bearwater, Hungerford

Berkshire RGI7

The Bearwater development is situated on the northern edge of Hungerford and can be accessed through a private walkway and footbridge across the River Dun. No.16 Bearwater was built in 1984 and designed for retired people aged 55 or older. Built around two quiet courtyards on the banks of the River Dun, the development provides complete privacy and is surrounded by grounds including a small lake.

The property has a balance of 999 years, which began in 1984. Cognatum Estates maintains the buildings, grounds, and owners' security. A resident's secretary is on hand to assist.



Tenure: Leasehold: 999 (from 1984)

Local authority: West Berkshire Council

Council tax band: G





For sale leasehold

The entrance hall has a wide staircase with a cloakroom/shower room. The sitting room leads into an adjoining dining room and bright conservatory with views of the River Dunn. The kitchen has a double oven and electric hob with a door leading on to a sheltered patio.

The main bedroom has double built-in wardrobes and shelving. There is a second bedroom and a shower room serving both bedrooms.

To the front of the property is a lawned area, bordered by a gravel drive. The rear of the property has a small patio area and a conservatory with views over the lake. The property has a single garage, which is a short walk away. Additional car parking spaces are available for visitors.

Situation

Set on the banks of the River Dun, Bearwater provides an attractive setting surrounded by extensive landscaped gardens and grounds and Bearwater Lake. There are many species of ornamental trees and a wide variety of wildflowers and shrubs along the woodland walks. The High Street of the market town of Hungerford is just a short walk with private access from the gardens, where you'll find shopping and restaurants.

Hungerford is 3 miles south of the M4 (J14). Trains from Hungerford to London (Paddington) take a little over an hour. The surrounding countryside is well known for its beauty, with walks nearby on the Hungerford marsh and canal towpath.





Property information

Directions (RG17 0NN)

From the Bear Hotel in Hungerford, head on the A4 towards Marlborough; after about 200 yards, the entrance to Bearwater will be seen on the left-hand side, sheltered back from the road by garaging.

Services

Mains water, electric heating and drainage. Electronic alarm system activated by button-operated transmitter.



Approximate Floor Area = 94.7 sq m / 1019 sq ft
(Excluding Void)

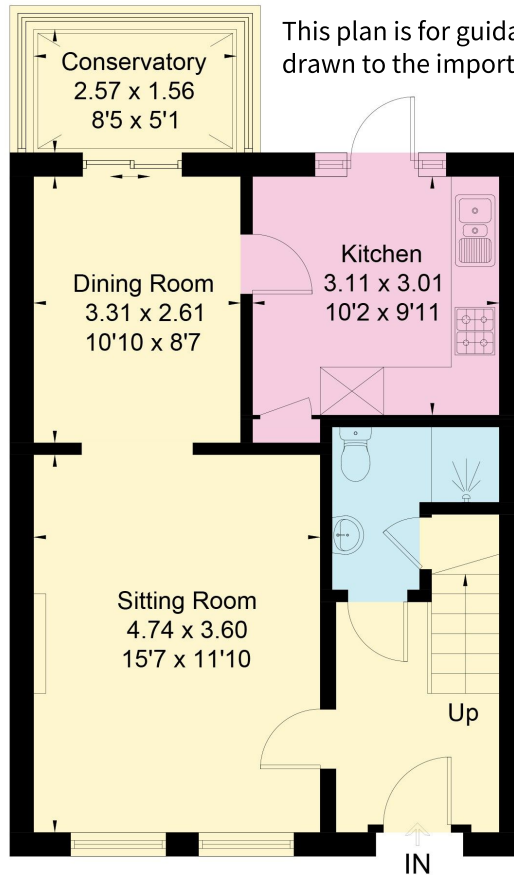

Ground Floor

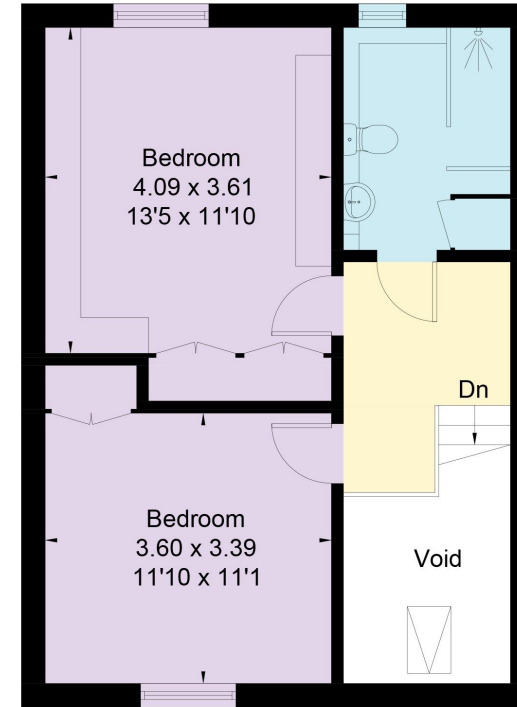

First Floor

This plan is for guidance only and must not be relied upon as a statement of fact. Attention is drawn to the important notice below.

Knight Frank
Hungerford
22 High Street
Berkshire
RG17 0NF
knightfrank.co.uk

I would be delighted to tell you more
Rob Wightman
+441488 758189
hungerford@knightfrank.com



Fixtures and fittings: A list of the fitted carpets, curtains, light fittings and other items fixed to the property which are included in the sale (or may be available by separate negotiation) will be provided by the Seller's Solicitors.
Important Notice: 1. Particulars: These particulars are not an offer or contract, nor part of one. You should not rely on statements by Knight Frank LLP in the particulars or by word of mouth or in writing ("information") as being factually accurate about the property, its condition or its value. Neither Knight Frank LLP nor any joint agent has any authority to make any representations about the property, and accordingly any information given is entirely without responsibility on the part of the agents, seller(s) or lessor(s). 2. Photos, Videos etc: The photographs, property videos and virtual viewings etc. show only certain parts of the property as they appeared at the time they were taken. Areas, measurements and distances given are approximate only. 3. Regulations etc: Any reference to alterations to, or use of, any part of the property does not mean that any necessary planning, building regulations or other consent has been obtained. A buyer or lessee must find out by inspection or in other ways that these matters have been properly dealt with and that all information is correct. 4. VAT: The VAT position relating to the property may change without notice. 5. To find out how we process Personal Data, please refer to our Group Privacy Statement and other notices at <https://www.knightfrank.com/legals/privacy-statement>.
Particulars dated January 2024, Photographs and videos dated January 2024.
Knight Frank is the trading name of Knight Frank LLP. Knight Frank LLP is a limited liability partnership registered in England and Wales with registered number OC305934. Our registered office is at 55 Baker Street, London W1U 8AN where you may look at a list of members' names. If we use the term 'partner' when referring to one of our representatives, that person will either be a member, employee, worker or consultant of Knight Frank LLP and not a partner in a partnership. If you do not want us to contact you further about our services then please contact us by either calling 020 3544 0692, email to marketing.help@knightfrank.com or post to our UK Residential Marketing Manager at our registered office (above) providing your name and address.

