



Rose Cottage, Stanton St. Bernard, Wiltshire



Pretty cottage in the heart of the Pewsey Vale.

Rose Cottage is an attractive property believed to date from the 17th century; it was re-thatched in 2018 and is not listed.

Planning permission was granted in May 2023 to replace the existing single-storey extension to the front facade and to extend the two-storey side extension with a replacement roof and dormer window. See planning ref: PL/2023/01630 for more information.

Directions (SN8 4LP): [what3words ///opera.truffles.hobbyists](#)



Tenure: Available freehold

Local authority: Wiltshire Council

Council tax band: F

Rose Cottage

The cottage is tastefully presented with versatile accommodations, including two staircases and a fantastic light and airy kitchen/dining room. The sitting room has a bay window with an open fire and exposed beams. The main bedroom has full-height Velux windows and a shower room.

A pair of wooden gates provide access and parking for one car, with steps from the terrace leading up to a sheltered lawned area and the summerhouse. A lay-by also provides parking for two further cars. There are wonderful views from the end of the garden over unspoilt countryside and the church. Two pairs of French windows in the kitchen lead on to a secluded terrace, which provides wonderful outdoor entertaining space.

Wiltshire

Rose Cottage is a delightful period property of enormous character and charm, situated on a no-through lane in Stanton St. Bernard, a popular village 6 miles to the west of Pewsey. The surrounding countryside is designated an Area of Outstanding Natural Beauty and is well-served by footpaths and bridleways with the Kennet & Avon canal nearby.

The village has a church, village hall, regular pop-up bar and riding school. There are popular pubs in Honey Street, All Cannings and Marden. Pewsey provides good local facilities, including a train service to London Paddington. Trains into London Waterloo are available from Andover, about 24 miles. A wider range of shops and recreational facilities are available in the market towns of Marlborough and Devizes. Many well-regarded state and fee-paying schools are in the area, including Marlborough College, St Francis and Dauntsey's.

Services

Mains water, electricity and drainage. Oil heating.



Approximate Floor Area = 140.0 sq m / 1504 sq ft
 Outbuilding = 6.0 sq m / 63 sq ft
 Total = 146.0 sq m / 1567 sq ft

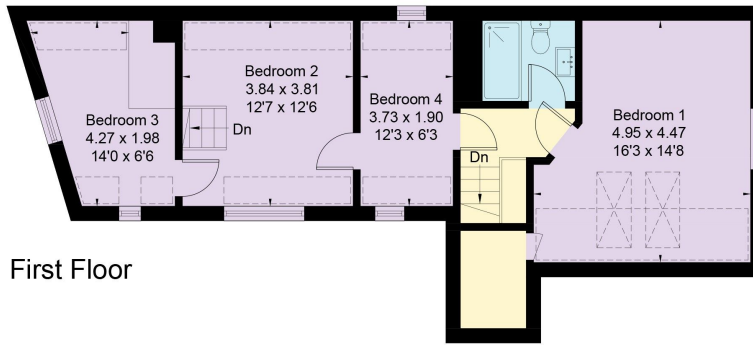

First Floor

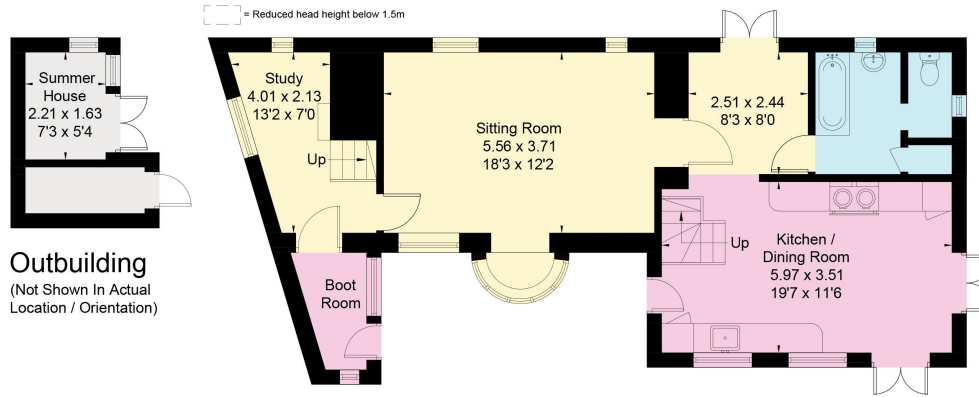

Ground Floor

This plan is for guidance only and must not be relied upon as a statement of fact. Attention is drawn to the important notice on this page.



Knight Frank
Hungerford
 22 High Street
 Berkshire
 RG17 0NF
knightfrank.co.uk

I would be delighted to tell you more
Rob Wightman
 +441488 758189
hungerford@knightfrank.com



Fixtures and fittings: A list of the fitted carpets, curtains, light fittings and other items fixed to the property which are included in the sale (or may be available by separate negotiation) will be provided by the Seller's Solicitors.
 Important Notice: 1. Particulars: These particulars are not an offer or contract, nor part of one. You should not rely on statements by Knight Frank LLP in the particulars or by word of mouth or in writing ("information") as being factually accurate about the property, its condition or its value. Neither Knight Frank LLP nor any joint agent has any authority to make any representations about the property, and accordingly any information given is entirely without responsibility on the part of the agents, seller(s) or lessor(s). 2. Photos, Videos etc: The photographs, property videos and virtual viewings etc. show only certain parts of the property as they appeared at the time they were taken. Areas, measurements and distances given are approximate only. 3. Regulations etc: Any reference to alterations to, or use of, any part of the property does not mean that any necessary planning, building regulations or other consent has been obtained. A buyer or lessee must find out by inspection or in other ways that these matters have been properly dealt with and that all information is correct. 4. VAT: The VAT position relating to the property may change without notice. 5. To find out how we process Personal Data, please refer to our Group Privacy Statement and other notices at <https://www.knightfrank.com/legals/privacy-statement>.
 Particulars dated January 2024, Photographs and videos dated May 2023.
 Knight Frank is the trading name of Knight Frank LLP. Knight Frank LLP is a limited liability partnership registered in England and Wales with registered number OC305934. Our registered office is at 55 Baker Street, London W1U 8AN where you may look at a list of members' names. If we use the term 'partner' when referring to one of our representatives, that person will either be a member, employee, worker or consultant of Knight Frank LLP and not a partner in a partnership. If you do not want us to contact you further about our services then please contact us by either calling 020 3544 0692, email to marketing.help@knightfrank.com or post to our UK Residential Marketing Manager at our registered office (above) providing your name and address.