



Turville, Henley-on-Thames **RG9**

---



# A charming cottage, in the heart of Turville

---

This exquisite 17th Century Grade II Listed brick and flint mid terrace has been extended and is immaculately presented. Located in the heart of the pretty village of Turville. All the rooms have lovely views out to the Church and the village to the front and famous Turville Cobstone Mill to the rear.

Watlington 6 miles, Marlow 7.5 miles, Henley-on-Thames 9 miles High Wycombe Station 8.5 miles (fast commuter links to Marylebone) M40 (J5) 4 miles (All distances are approximate)



**Guide price:** £750,000

**Tenure:** Available freehold

**Local authority:** Wycombe District Council

**Council tax band:** E

**Services:** Mains water and electricity, LPG gas central heating and a septic tank drainage.



## The Property

The exposed timber frame and beams are a feature throughout and the cottage is entered into the cosy sitting room with brick inglenook fireplace and wood stove. The hand painted kitchen/dining room benefits from solid wood work surfaces, built in appliances include a Neff cooker and hob, and French doors open out on the gravelled courtyard and cottage gardens.

A small atrium with storage gives access to a pretty ground floor bedroom also with French doors to the terrace and a fully equipped shower room.





Timber frames and beams, with a brick inglenook fireplace



## The Property (continued)

The central staircase leads up to the bedroom accommodation with an cleverly designed master suite featuring a roll top bath and a shower sitting on a raised slate platform. There is one further bedroom.





Spectacular views across the  
valley

## Situation

Turville sits in the Chiltern Hills in an Area of Outstanding Natural Beauty within the Hambleton Valley. This sought after village is famed for its beauty and is well-known as the location for many scenes from "The Vicar of Dibley" with Windmill Cottage itself featuring in many episodes. Turville is also very popular for many other television and film locations including "Midsomer Murders" and "Goodnight Mister Tom" and Cobstone Mill on the hill overlooking the village also featured as the family home in the popular classic "Chitty Chitty Bang Bang" film.

The idyllic village centres around a well-tended green, a delightful traditional public house, and the church dates back to the 12th Century. There are footpaths and bridleways in the area perfect for country pursuits.

Turville is well placed for access to the M40 motorway via J5 at Stokenchurch or J6 at Watlington. Whilst the pretty market towns of Henley-on-Thames, Watlington and Marlow are all close at hand with an excellent range of shops and recreational facilities. The larger centres of Oxford, High Wycombe, and Reading are also easily accessible as well as good rail and motorway links to central London and Crossrail (The Elizabeth Line) opening in 2019. Good schooling in the area is plentiful in both the state and private sectors.

## Directions

Leave the M40 at Junction 5 and head south-west on the Ibstone Road for 1.8 miles and then continue onto Oxford Rd for 0.7 miles. Bear slightly right and then turn left and then left onto Holloway Lane and enter the village of Turville where the cottage can be found on the left hand side opposite the church.



**Turville**  
**APPROXIMATE GROSS INTERNAL FLOOR AREA**  
**76sq.m (813sq.ft)**

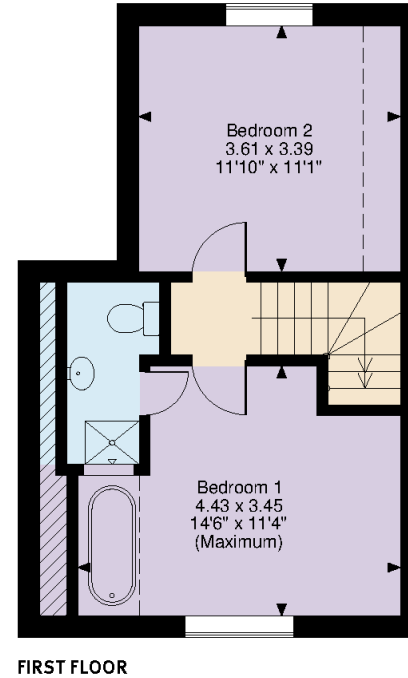
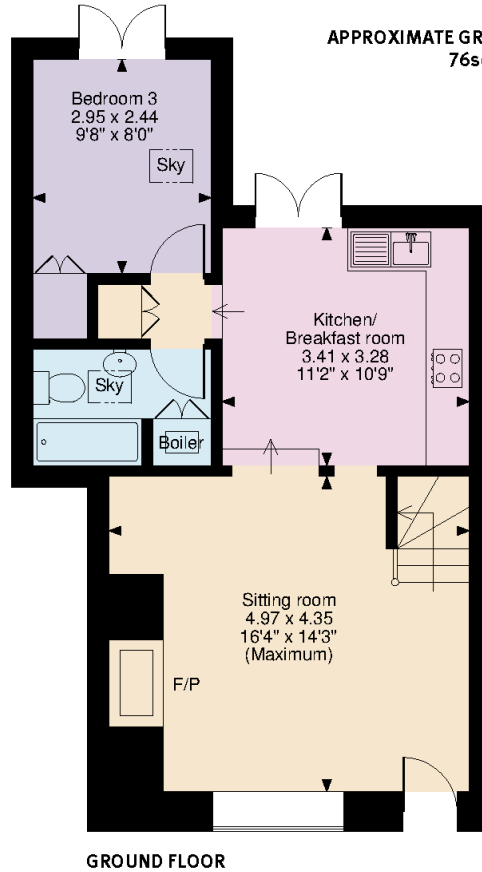
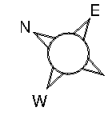

**GROUND FLOOR**

**FIRST FLOOR**

□□□□ Denotes restricted head height

© ehouse. Unauthorised reproduction prohibited. Drawing ref. dig/8315785/PHY

**Knight Frank**  
**Henley**  
 20 Thameside  
 Henley-on-Thames  
 RG9 2LJ  
[knightfrank.co.uk](http://knightfrank.co.uk)

I would be delighted to tell you more  
**Nick Warner**  
 01491 844901  
[nick.warner@knightfrank.com](mailto:nick.warner@knightfrank.com)

This plan is for guidance only and must not be relied upon as a statement of fact. Attention is drawn to the important notice on the last page of the text of the Particulars.



Fixtures and fittings: A list of the fitted carpets, curtains, light fittings and other items fixed to the property which are included in the sale (or may be available by separate negotiation) will be provided by the Seller's Solicitors.  
 Important Notice: 1. Particulars: These particulars are not an offer or contract, nor part of one. You should not rely on statements by Knight Frank LLP in the particulars or by word of mouth or in writing ("information") as being factually accurate about the property, its condition or its value. Neither Knight Frank LLP nor any joint agent has any authority to make any representations about the property, and accordingly any information given is entirely without responsibility on the part of the agents, seller(s) or lessor(s). 2. Photos, Videos etc: The photographs, property videos and virtual viewings etc. show only certain parts of the property as they appeared at the time they were taken. Areas, measurements and distances given are approximate only. 3. Regulations etc: Any reference to alterations to, or use of, any part of the property does not mean that any necessary planning, building regulations or other consent has been obtained. A buyer or lessee must find out by inspection or in other ways that these matters have been properly dealt with and that all information is correct. 4. VAT: The VAT position relating to the property may change without notice. 5. To find out how we process Personal Data, please refer to our Group Privacy Statement and other notices at <https://www.knightfrank.com/legals/privacy-statement>. Particulars dated 10/04/2024. Photographs and videos dated 10/04/2024.  
 Knight Frank is the trading name of Knight Frank LLP. Knight Frank LLP is a limited liability partnership registered in England and Wales with registered number OC305934. Our registered office is at 55 Baker Street, London W1U 8AN where you may look at a list of members' names. If we use the term 'partner' when referring to one of our representatives, that person will either be a member, employee, worker or consultant of Knight Frank LLP and not a partner in a partnership. If you do not want us to contact you further about our services then please contact us by either calling 020 3544 0692, email to [marketing.help@knightfrank.com](mailto:marketing.help@knightfrank.com) or post to our UK Residential Marketing Manager at our registered office (above) providing your name and address.