

Lancaster Mews, London

W2







This incredible five bedroom house offers well proportioned rooms and balanced space throughout with additional space for a home office, outdoor space and the option to park in the integral garage.

The ground floor entrance hall leads through to a bright, reception room with ample space for a large dining area and living room, with lovely views directly down the attractive mews. The modern, open plan kitchen at the rear benefits from further natural light with an additional window which is unique to this mews.

A sweeping staircase leads up to a spacious landing where a glass floor allows natural light to radiate throughout the house.

The main reception is situated on the second floor with french windows leading onto a south facing roof terrace with plenty of space to dine and relax.

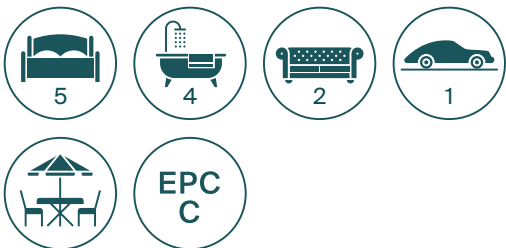

One of W2's most desirable mews locations, Lancaster Mews is access from Craven Terrace which provides a selection of boutique shops and cafes and is situated within close proximity to Hyde Park and Kensington Gardens. The nearby transport facilities include Lancaster Gate and Queensway (Central line), Bayswater (District/Circle line) and Paddington (Crossrail/ Heathrow Express) stations.

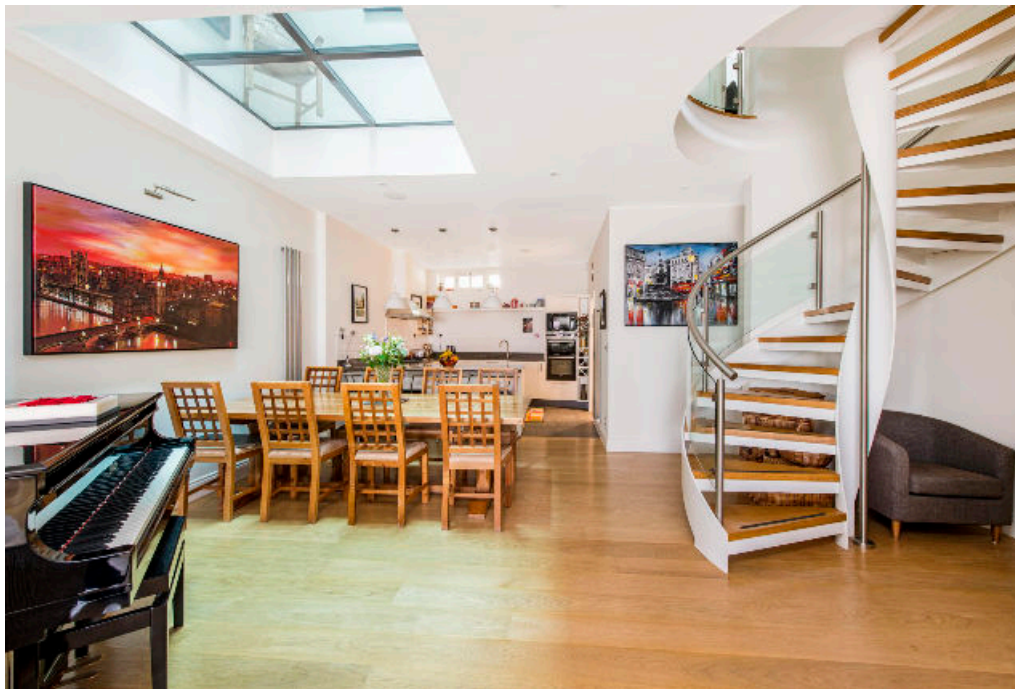

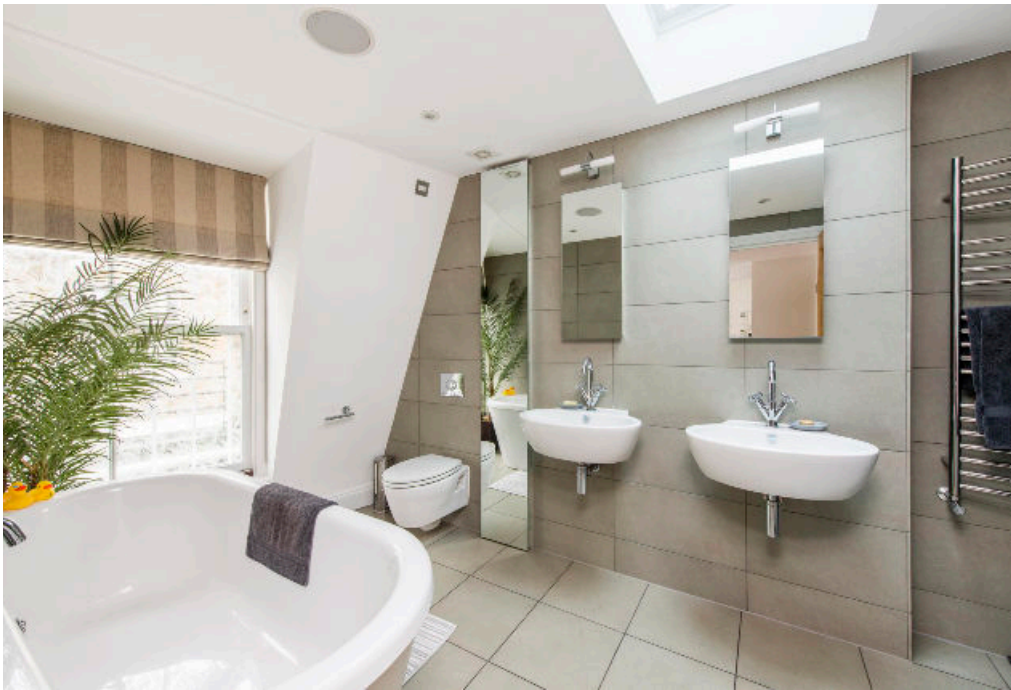

Lancaster Mews, W2



Approximate Gross Internal Floor Area
250.8 sq m/2699 sq ft
 This plan is for guidance only and must not be relied upon as a statement of fact. Attention is drawn to the Important Notice on the last page of the text of the Particulars

Knight Frank
 Hyde Park
 1 Craven Terrace
 London
 W2 3QD

knightfrank.co.uk

I would be delighted to tell you more.

020 7871 5060
hydepark@knightfrank.com



Connecting people & property, perfectly.

Fixtures and fittings: Carpets, curtains, light fittings and other items fixed to the property (and not fixed to the property) belonging to the landlord are included in any tenancy as evidenced in the inventory, unless specifically noted otherwise. All those items regarded as tenant's fixtures and fittings, are specifically excluded from any tenancy and will not be evidenced in the inventory.

Important Notice: 1. Particulars: These particulars are not an offer or contract, nor part of one. You should not rely on statements by Knight Frank LLP in the particulars or by word of mouth or in writing ("information") as being factually accurate about the property, its condition or its value. Neither Knight Frank LLP nor any joint agent has any authority to make any representations about the property, and accordingly any information given is entirely without responsibility on the part of the agents, seller(s) or lessor(s). 2. Photos, Videos etc: The photographs, property videos and virtual viewings etc. show only certain parts of the property as they appeared at the time they were taken. Areas, measurements and distances given are approximate only. 3. Regulations etc: Any reference to alterations to, or use of, any part of the property does not mean that any necessary planning, building regulations or other consent has been obtained. A buyer or lessee must find out by inspection or in other ways that these matters have been properly dealt with and that all information is correct. 4. VAT: The VAT position relating to the property may change without notice. 5. To find out how we process Personal Data, please refer to our Group Privacy Statement and other notices at <https://www.knightfrank.com/legals/privacy-statement>.

Particulars dated [October 2020]. Photographs and videos dated [October 2020].

Knight Frank is the trading name of Knight Frank LLP. Knight Frank LLP is a limited liability partnership registered in England and Wales with registered number OC305934. Our registered office is at 55 Baker Street, London W1U 8AN where you may look at a list of members' names. If we use the term 'partner' when referring to one of our representatives, that person will either be a member, employee, worker or consultant of Knight Frank LLP and not a partner in a partnership. If you do not want us to contact you further about our services then please contact us by either calling 020 3544 0692, email to marketing.help@knightfrank.com or post to our UK Residential Marketing Manager at our registered office (above) providing your name and address.