



Hyde Park Square,
London

W2



Arranged on the third floor of a well maintained residential building, this one-bedroom property offers good living space and a wonderful outlook. The apartment comprises an entrance hallway with fitted storage and a reception room with bay window and door to balcony with unrestricted views over to the garden square and down towards Hyde Park. There is a fitted kitchen with good workspace, tiled bathroom and finally, a very generous bedroom with wall to wall fitted wardrobes.

The property also benefits from Porter, lift, excellent communal areas, access to a private square garden and is in the ideal location for Hyde Park and Connaught Village.

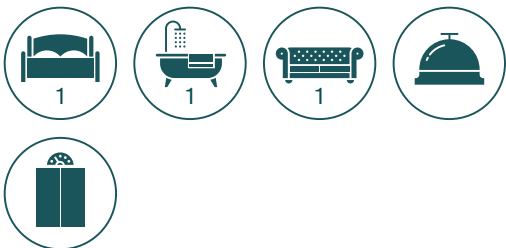

Local transport links can be found nearby at Lancaster Gate and Marble Arch or Paddington mainline (Heathrow Express, Network Rail) and underground stations. Local bus routes situated on the Bayswater Road offer easy access to the West End and City.

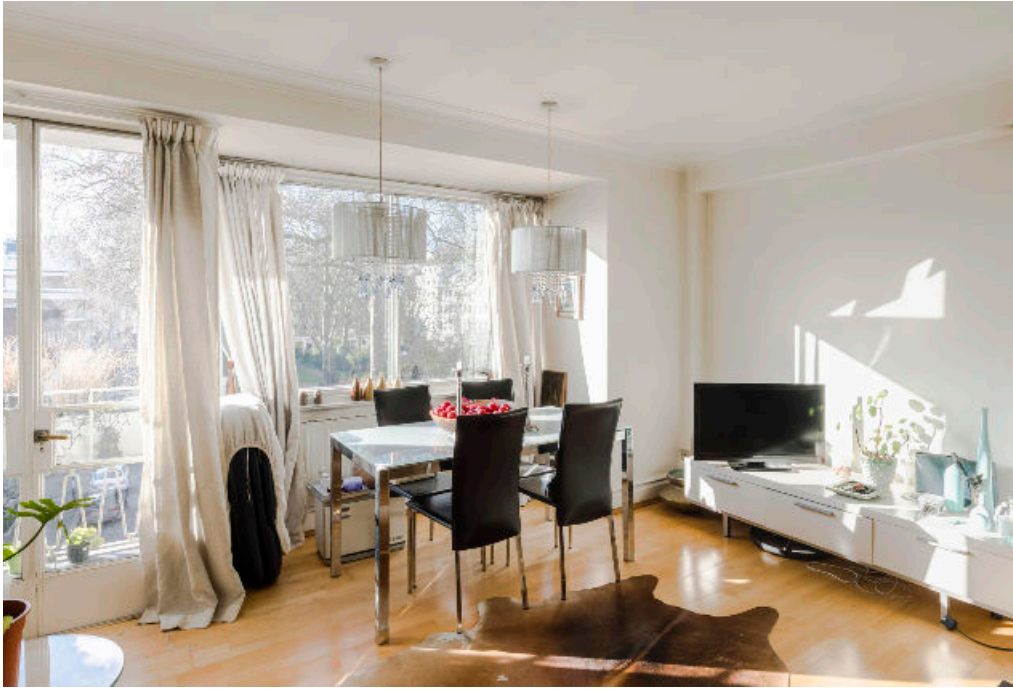

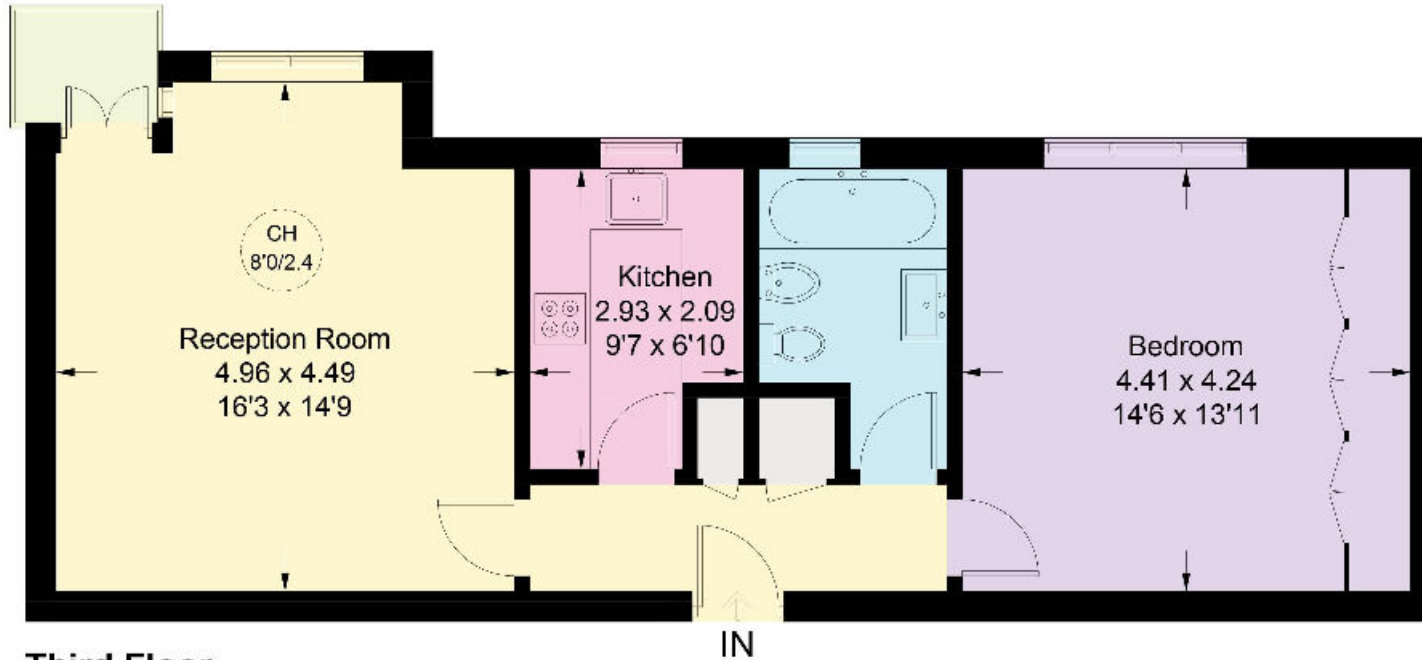

Third Floor

Approximate Gross Internal Floor Area
58.7 sq m/ 632 sq ft

This plan is for guidance only and must not be relied upon as a statement of fact, Attention is drawn to the Important Notice on the last page of the text of the Particulars

Knight Frank
Hyde Park
1 Craven Terrace
London
W2 3QD

[knightfrank.co.uk](https://www.knightfrank.co.uk)

We would be delighted to tell you more.

020 7871 5060
hydepark@knightfrank.com



Connecting people & property, perfectly.

Fixtures and fittings: A list of the fitted carpets, curtains, light fittings and other items fixed to the property which are included in the sale (or may be available by separate negotiation) will be provided by the Seller's Solicitors.

Important Notice: 1. Particulars: These particulars are not an offer or contract, nor part of one. You should not rely on statements by Knight Frank LLP in the particulars or by word of mouth or in writing ("information") as being factually accurate about the property, its condition or its value. Neither Knight Frank LLP nor any joint agent has any authority to make any representations about the property, and accordingly any information given is entirely without responsibility on the part of the agents, seller(s) or lessor(s). 2. Photos, Videos etc: The photographs, property videos and virtual viewings etc. show only certain parts of the property as they appeared at the time they were taken. Areas, measurements and distances given are approximate only. 3. Regulations etc: Any reference to alterations to, or use of, any part of the property does not mean that any necessary planning, building regulations or other consent has been obtained. A buyer or lessee must find out by inspection or in other ways that these matters have been properly dealt with and that all information is correct. 4. VAT: The VAT position relating to the property may change without notice. 5. To find out how we process Personal Data, please refer to our Group Privacy Statement and other notices at <https://www.knightfrank.com/legals/privacy-statement>.

Particulars dated February 2021. Photographs and videos dated February 2021.

Knight Frank is the trading name of Knight Frank LLP. Knight Frank LLP is a limited liability partnership registered in England and Wales with registered number OC305934. Our registered office is at 55 Baker Street, London W1U 8AN where you may look at a list of members' names. If we use the term 'partner' when referring to one of our representatives, that person will either be a member, employee, worker or consultant of Knight Frank LLP and not a partner in a partnership. If you do not want us to contact you further about our services then please contact us by either calling 020 3544 0692, email to marketing.help@knightfrank.com or post to our UK Residential Marketing Manager at our registered office (above) providing your name and address.