



Celbridge Mews
Bayswater
W2





With accommodation arranged over three floors, the heart of this cleverly converted mews house is a bright and welcoming reception/dining room on the second floor, featuring attractive wood flooring and a total of five windows which provide a lovely dual aspect. There is a modern, well-equipped open plan kitchen with built-in appliances and a feature fireplace surrounded by exposed brickwork.

On the first floor, a spacious master bedroom benefits from fitted wardrobes and en suite bathroom facilities, whilst the adjacent bedroom overlooks the picturesque courtyard below and has access to a separate shower room. A further bedroom with contemporary en suite shower room is located on the ground floor.

The property also benefits from a generous sized garage.



Celbridge Mews is a quiet cobbled mews located within close proximity to the local transport links of Royal Oak (Hammersmith & City and Circle lines), Bayswater (Circle and District lines) and Queensway (Central line) underground stations. The property also benefits from shops and restaurants offered by nearby Westbourne Grove and Notting Hill. The nearest mainline station is Paddington (Network Rail and Heathrow Express) and Celbridge Mews is perfectly positioned for the imminent arrival of Crossrail.

Celbridge Mews, W2

Approximate Gross Internal Area = 126.5 sq m / 1362 sq ft
(Including Garage)

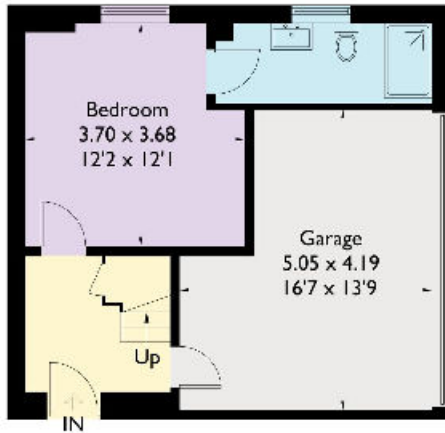

Ground Floor

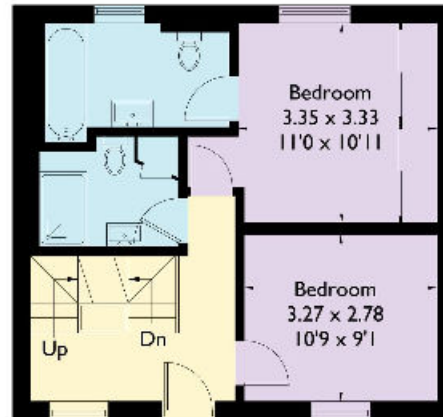

First Floor



Second Floor

FLOORPLANZ © 2017 0203 9056099 Ref: 188511

This plan is for your guidance only. Drawn in accordance with RICS guidelines. Not drawn to scale unless stated. Windows & door openings are approximate. Whilst every care is taken in the preparation of this plan, please check all dimensions, shapes & compass bearings before making any decisions reliant upon them.

Knight Frank
Hyde Park
1 Craven Terrace
London
W2 3QD

[knightfrank.co.uk](https://www.knightfrank.co.uk)

We would be delighted to tell you more.

020 7871 5060
hydepark@knightfrank.com



Your partners in property for 125 years

Fixtures and fittings: A list of the fitted carpets, curtains, light fittings and other items fixed to the property which are included in the sale (or may be available by separate negotiation) will be provided by the Seller's Solicitors.

Important Notice: 1. Particulars: These particulars are not an offer or contract, nor part of one. You should not rely on statements by Knight Frank LLP in the particulars or by word of mouth or in writing ('information') as being factually accurate about the property, its condition or its value. Neither Knight Frank LLP nor any joint agent has any authority to make any representations about the property, and accordingly any information given is entirely without responsibility on the part of the agents, seller(s) or lessor(s). 2. Photos, Videos etc: The photographs, property videos and virtual viewings etc. show only certain parts of the property as they appeared at the time they were taken. Areas, measurements and distances given are approximate only. 3. Regulations etc: Any reference to alterations to, or use of, any part of the property does not mean that any necessary planning, building regulations or other consent has been obtained. A buyer or lessee must find out by inspection or in other ways that these matters have been properly dealt with and that all information is correct. 4. VAT: The VAT position relating to the property may change without notice. 5. To find out how we process Personal Data, please refer to our Group Privacy Statement and other notices at <https://www.knightfrank.com/legals/privacy-statement>.

Particulars dated November 2021. Photographs and videos dated November 2021.

Knight Frank is the trading name of Knight Frank LLP. Knight Frank LLP is a limited liability partnership registered in England and Wales with registered number OC305934. Our registered office is at 55 Baker Street, London W1U 8AN where you may look at a list of members' names. If we use the term 'partner' when referring to one of our representatives, that person will either be a member, employee, worker or consultant of Knight Frank LLP and not a partner in a partnership. If you do not want us to contact you further about our services then please contact us by either calling 020 3544 0692, email to marketing.help@knightfrank.com or post to our UK Residential Marketing Manager at our registered office (above) providing your name and address.