

Hyde Park Square, London W2



Hyde Park Square, London W2

A wonderfully spacious and bright third floor flat in the highly desirable Hyde Park Square, in a building which benefits from a lift and porter.

The south-facing reception room overlooks the gardens of Hyde Park Square and has a feature fire place. There is a large adjoining dining room, and galley style kitchen with built in appliances.

There are four spacious double bedrooms all with their own en suite bathrooms, and two bedrooms benefiting from the garden views. All bedrooms benefit from built in wardrobes, as well as plenty of storage throughout the flat. There is also a separate WC. The property further benefits from parking and access to the private residents' gardens. NB: We have been unable to confirm review date for service charge/ground rent, please inquire.



Guide price: £3,250,000

Tenure: Leasehold: approximately 60 years remaining

Service charge: £20,628.54 per annum

Ground rent: £600 per annum

Local authority: City of Westminster

Council tax band: H





Location:

Hyde Park Square is perfectly situated for access to the green spaces of Hyde Park and the boutiques and amenities of Connaught Village. Further surrounded by Notting Hill and the West End this is a convenient and well situated location for enjoying some of London's most prime locations.

Local transport links can be found nearby at Lancaster Gate and Marble Arch (Central line) or Paddington mainline (Heathrow Express, Network Rail) and underground stations (Elizabeth, Bakerloo, District, Circle, Hammersmith & City lines).

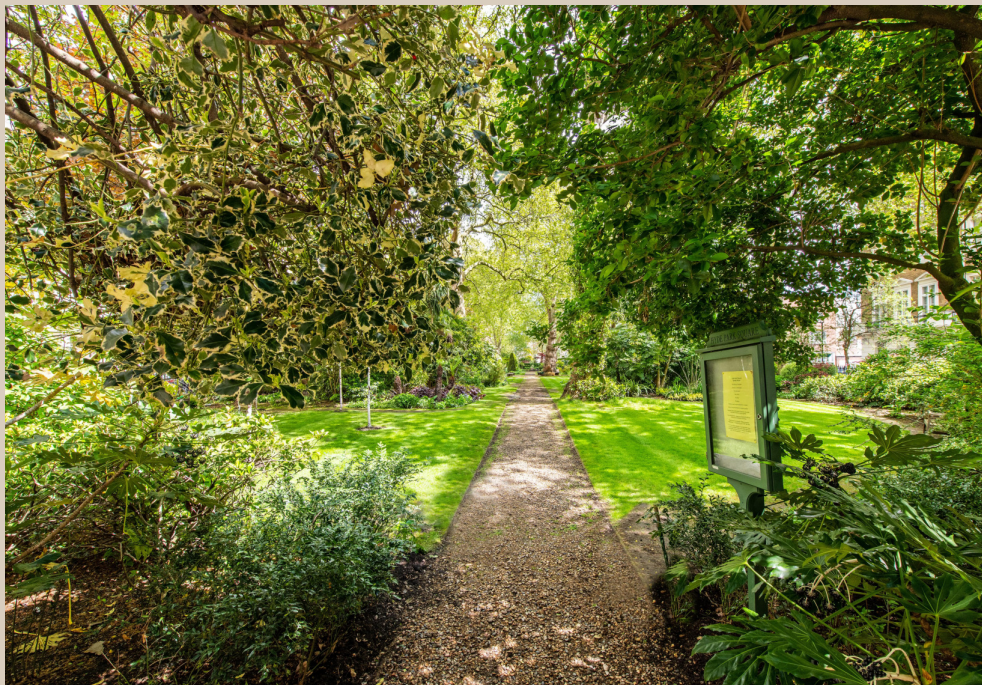







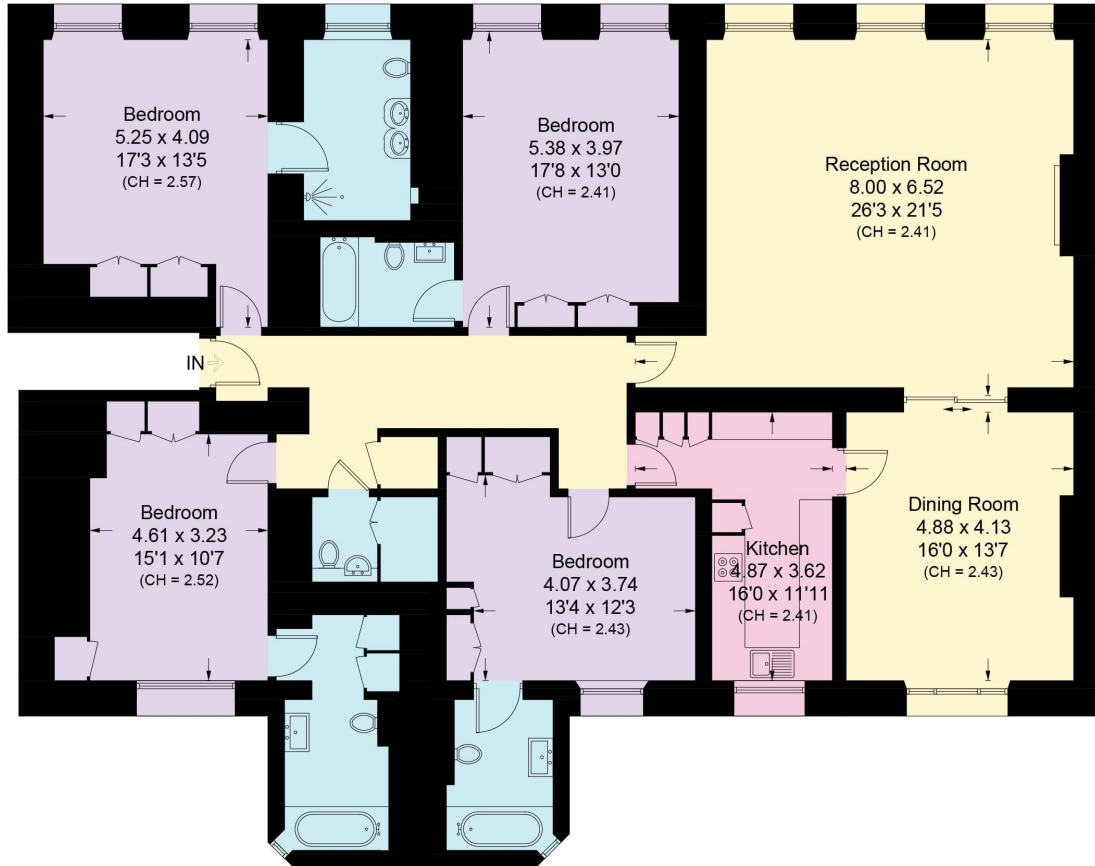

**Approximate Gross
Internal Floor Area
226.8 sq m / 2,441 sq ft**

This plan is for guidance only and must not be relied upon as a statement of fact. Attention is drawn to the important notice on the last page of the text of the Particulars.

Third Floor

Knight Frank
Hyde Park
1 Craven Terrace
London
W2 3QD
knightfrank.co.uk

We would be delighted to tell you more
Laura Dam Villena
020 3978 2463
laura.damvillena@knightfrank.com



Fixtures and fittings: A list of the fitted carpets, curtains, light fittings and other items fixed to the property which are included in the sale (or may be available by separate negotiation) will be provided by the Seller's Solicitors.

Important Notice: 1. Particulars: These particulars are not an offer or contract, nor part of one. You should not rely on statements by Knight Frank LLP in the particulars or by word of mouth or in writing ("information") as being factually accurate about the property, its condition or its value. Neither Knight Frank LLP nor any joint agent has any authority to make any representations about the property, and accordingly any information given is entirely without responsibility on the part of the agents, seller(s) or lessor(s). 2. Photos, Videos etc: The photographs, property videos and virtual viewings etc. show only certain parts of the property as they appeared at the time they were taken. Areas, measurements and distances given are approximate only. 3. Regulations etc: Any reference to alterations to, or use of, any part of the property does not mean that any necessary planning, building regulations or other consent has been obtained. A buyer or lessee must find out by inspection or in other ways that these matters have been properly dealt with and that all information is correct. 4. VAT: The VAT position relating to the property may change without notice. 5. To find out how we process Personal Data, please refer to our Group Privacy Statement and other notices at <https://www.knightfrank.com/legals/privacy-statement>. Particulars dated September 2022. Photographs and videos dated September 2022.

Knight Frank is the trading name of Knight Frank LLP. Knight Frank LLP is a limited liability partnership registered in England and Wales with registered number OC305934. Our registered office is at 55 Baker Street, London W1U 8AN where you may look at a list of members' names. If we use the term 'partner' when referring to one of our representatives, that person will either be a member, employee, worker or consultant of Knight Frank LLP and not a partner in a partnership. If you do not want us to contact you further about our services then please contact us by either calling 020 3544 0692, email to marketing.help@knightfrank.com or post to our UK Residential Marketing Manager at our registered office (above) providing your name and address.