

Finstock Road, London W10



Finstock Road, London, W10

Behind the traditional Edwardian facade is a beautiful family home which has been extended and refurbished to an incredibly high standard.

The inviting ground floor is perfect for entertaining with a fantastic open plan kitchen, dining and reception room. The bespoke kitchen separates the dining and living areas and is fitted with top of the range cooker and appliances. The living area opens onto a beautifully landscaped west facing garden with outdoor fireplace. On the first floor, the large master suite includes a walk in wardrobe and beautiful marble bathroom. There are 3 further bedrooms all with built in storage and shower rooms. On the lower ground floor is a large family tv room/ library and utility room.



4



3



4



EPC
E

Guide price: £4,500,000: Freehold

Tenure: Available freehold

Local authority: Royal Borough of Kensington & Chelsea

Council tax band: G





Finstock Road, W10

Finstock Road is a highly sought after street in this popular conservation area of North Kensington.

The underground stations of Latimer Road (0.5 miles) and Ladbroke Grove (0.7 miles) are nearby, as well as the boutique shops and markets of Portobello Road, Golborne Road and Notting Hill.

Additionally there are several local schools within the vicinity, such as Ark Burlington Danes Primary and Secondary School only 0.8 miles away.



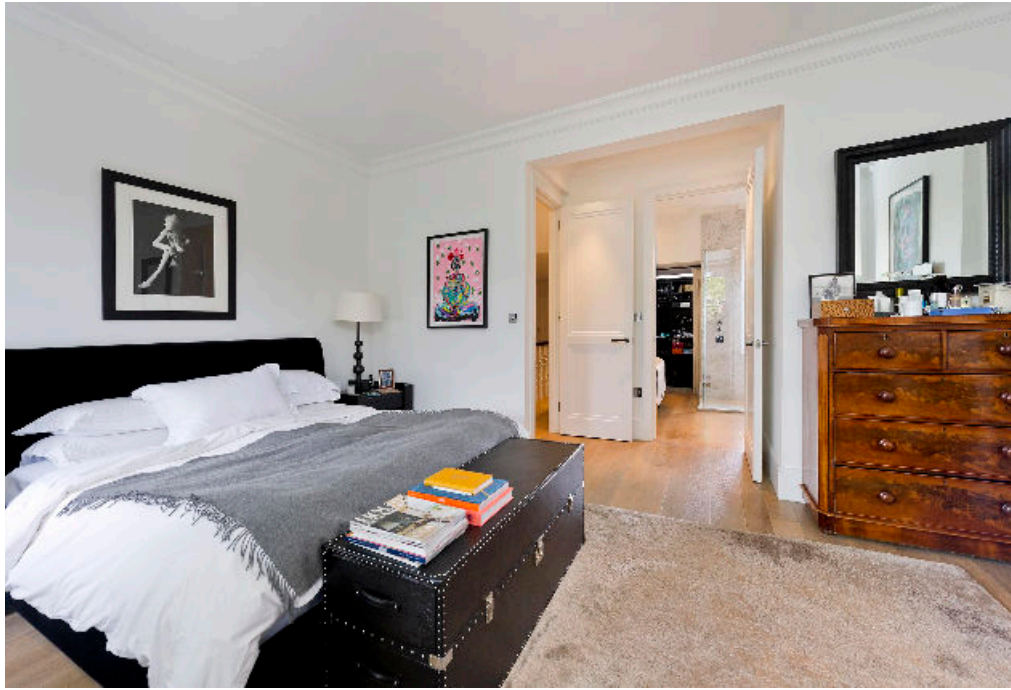

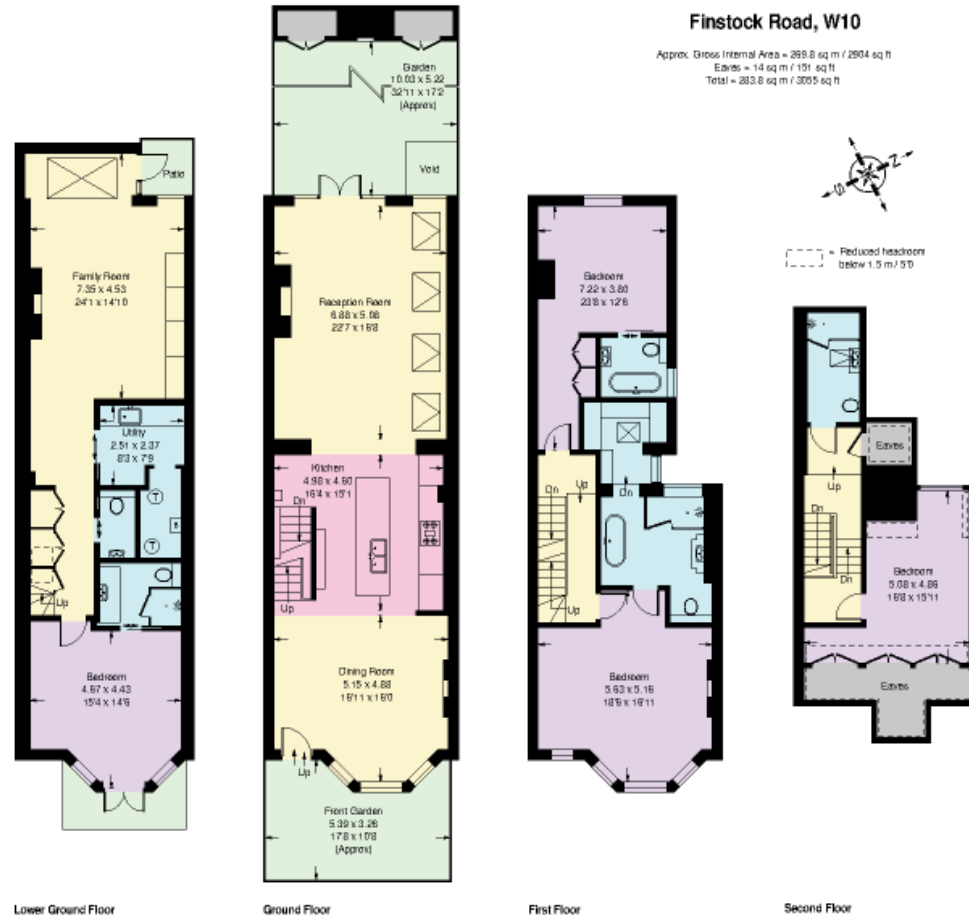

This plan is for guidance only and must not be relied upon as a statement of fact. Attention is drawn to the important notice on the last page of the text of the Particulars.

Knight Frank
 294 Westbourne Grove,
 Notting Hill
 London
 W11 2PS
knightfrank.co.uk

We would like to speak to:
Poppy Archer
 020 3910 9735
poppy.archer@knightfrank.com



All potential tenants should be advised that, as well as rent a holding deposit will be payable which is equal to one week's rent (if an AST) and two weeks' rent (if not an AST), a tenancy deposit will also be payable which is equal to 6 weeks rent (if not an AST and/or the annual rent is over £50,000), or 5 weeks' rent (if an AST and/or the annual rent is below £50,000). If the landlord agrees to you having a pet you may be required to pay a higher deposit (if not an AST) or higher weekly rent (if an AST). An administration fee of £288 and referencing fees of £48 per person will also apply when renting a property (if not an AST). (All fees shown are inclusive of VAT) For other fees that might apply, please ask us or visit www.knightfrank.co.uk/tenantfees.

Fixtures and fittings: Carpets, curtains, light fittings and other items fixed to the property (and not fixed to the property) belonging to the landlord are included in any tenancy as evidenced in the inventory, unless specifically noted otherwise. All those items regarded as tenant's fixtures and fittings, are specifically excluded from any tenancy and will not be evidenced in the inventory. Important Notice: 1. Particulars: These particulars are not an offer or contract, nor part of one. You should not rely on statements by Knight Frank LLP in the particulars or by word of mouth or in writing ("information") as being factually accurate about the property, its condition or its value. Neither Knight Frank LLP nor any joint agent has any authority to make any representations about the property, and accordingly any information given is entirely without responsibility on the part of the agents, seller(s) or lessor(s). 2. Photos, Videos etc: The photographs, property videos and virtual viewings etc. show only certain parts of the property as they appeared at the time they were taken. Areas, measurements and distances given are approximate only. 3. Regulations etc: Any reference to alterations to, or use of, any part of the property does not mean that any necessary planning, building regulations or other consent has been obtained. A buyer or lessee must find out by inspection or in other ways that these matters have been properly dealt with and that all information is correct. 4. VAT: The VAT position relating to the property may change without notice. 5. To find out how we process Personal Data, please refer to our Group Privacy Statement and other notices at <https://www.knightfrank.com/legals/privacy-statement>.

Particulars dated September 2022. Photographs and videos dated September 2022.

Knight Frank is the trading name of Knight Frank LLP. Knight Frank LLP is a limited liability partnership registered in England and Wales with registered number OC305934. Our registered office is at 55 Baker Street, London W1U 8AN where you may look at a list of members' names. If we use the term 'partner' when referring to one of our representatives, that person will either be a member, employee, worker or consultant of Knight Frank LLP and not a partner in a partnership. If you do not want us to contact you further about our services then please contact us by either calling 020 3544 0692, email to marketing.help@knightfrank.com or post to our UK Residential Marketing Manager at our registered office (above) providing your name and address.