



Bishopsbourne, Westbourne Terrace, London W2



Westbourne Terrace, London W2

This exceptional apartment is well presented throughout and is arranged on the top floor (with lift) of a residential building on the popular Westbourne Terrace. The property comprises a naturally bright 'L' shape reception room with space for dining and fitted storage. The compact kitchen has good worktop space and integrated appliances.

There are two bedrooms which are both good sized doubles with ample room for wardrobes. There is also a tiled shower room. Bishopsbourne is well served by local amenities in Paddington as well as nearby Notting Hill.

Please note that we have been unable to confirm the next review date for the service charge. You should ensure that you or your advisors make your own inquiries. EPC rating: E.



Guide price: £725,000

Tenure: Share of freehold - Leasehold: approximately 84 years remaining

Service charge: £5,014 per annum

Ground rent: peppercorn

Local authority: City of Westminster

Council tax band: G

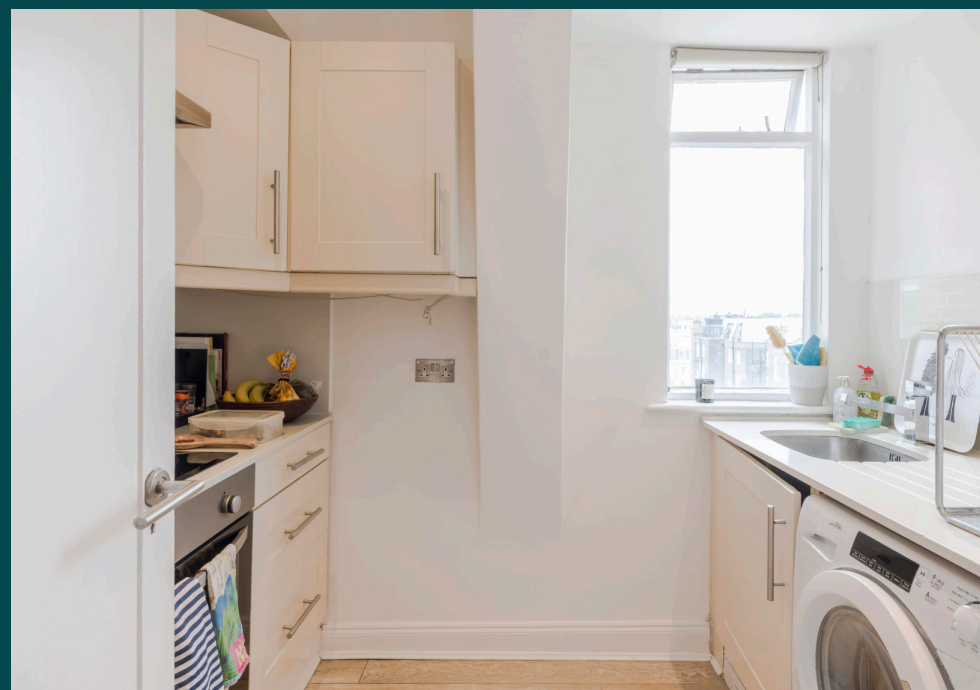



Location:

Westbourne Terrace is centrally located with excellent transport links such as Lancaster Gate underground (Central line) and Paddington mainline (Network Rail and Heathrow Express) and underground (District, Circle, Bakerloo and Hammersmith & City lines) station.

Oxford Street and the West End are both easily accessible offering some of the best shops, restaurants and theatre London has to offer. Westbourne Terrace is also perfectly positioned for Crossrail offers faster journey times into the City and Canary Wharf.



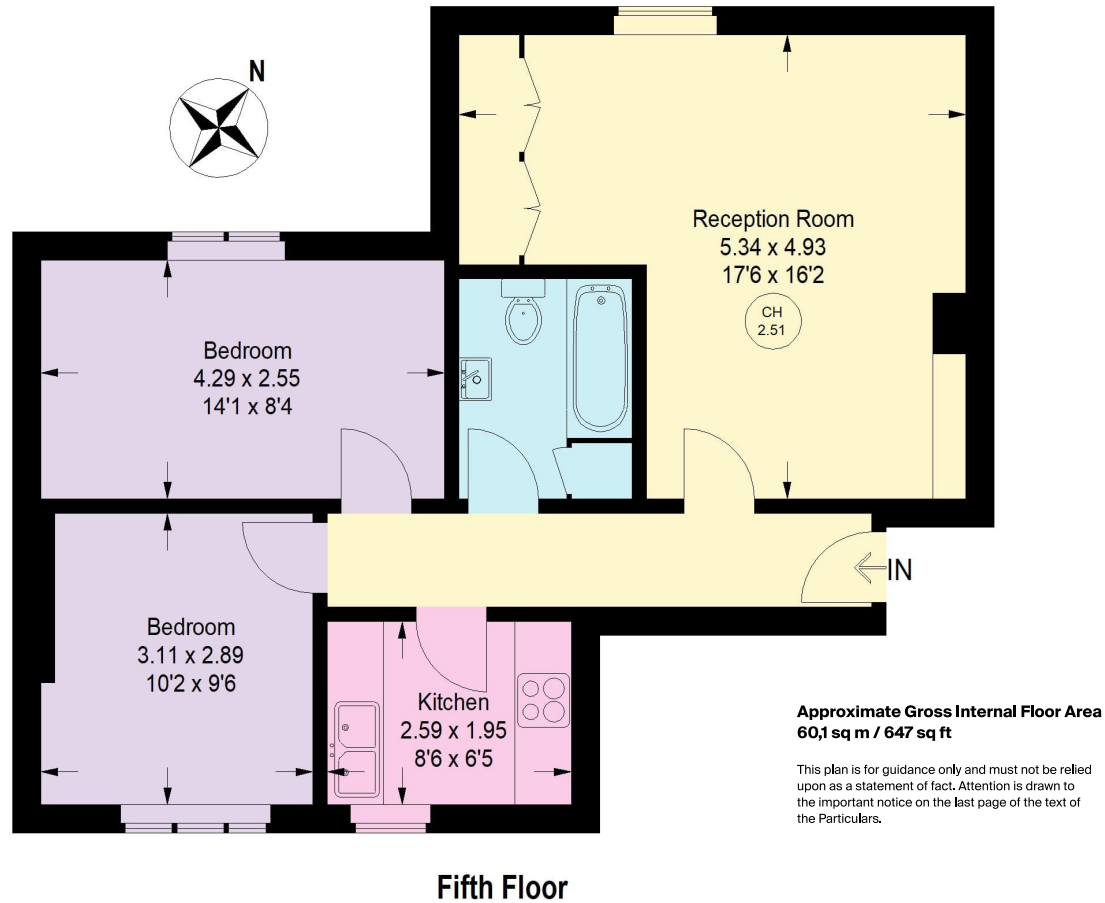

Knight Frank
Hyde Park
 1 Craven Terrace
 London
 W2 3QD
knightfrank.co.uk

We would be delighted to tell you more
Tim Perks
 020 7871 5065
tim.perks@knightfrank.com



Fixtures and fittings: A list of the fitted carpets, curtains, light fittings and other items fixed to the property which are included in the sale (or may be available by separate negotiation) will be provided by the Seller's Solicitors.

Important Notice: 1. Particulars: These particulars are not an offer or contract, nor part of one. You should not rely on statements by Knight Frank LLP in the particulars or by word of mouth or in writing ("information") as being factually accurate about the property, its condition or its value. Neither Knight Frank LLP nor any joint agent has any authority to make any representations about the property, and accordingly any information given is entirely without responsibility on the part of the agents, seller(s) or lessor(s). 2. Photos, Videos etc: The photographs, property videos and virtual viewings etc. show only certain parts of the property as they appeared at the time they were taken. Areas, measurements and distances given are approximate only. 3. Regulations etc: Any reference to alterations to, or use of, any part of the property does not mean that any necessary planning, building regulations or other consent has been obtained. A buyer or lessee must find out by inspection or in other ways that these matters have been properly dealt with and that all information is correct. 4. VAT: The VAT position relating to the property may change without notice. 5. To find out how we process Personal Data, please refer to our Group Privacy Statement and other notices at <https://www.knightfrank.com/legals/privacy-statement>. Particulars dated August 2022. Photographs and videos dated August 2022.

Knight Frank is the trading name of Knight Frank LLP. Knight Frank LLP is a limited liability partnership registered in England and Wales with registered number OC305934. Our registered office is at 55 Baker Street, London W1U 8AN where you may look at a list of members' names. If we use the term 'partner' when referring to one of our representatives, that person will either be a member, employee, worker or consultant of Knight Frank LLP and not a partner in a partnership. If you do not want us to contact you further about our services then please contact us by either calling 020 3544 0692, email to marketing.help@knightfrank.com or post to our UK Residential Marketing Manager at our registered office (above) providing your name and address.