



Cleveland Square, London W2



Cleveland Square, London W2

This beautifully presented apartment offers well proportioned rooms throughout with its fantastic layout, while also benefiting from access to an award winning communal garden.

The property is entered via well maintained communal areas into the main hallway on the second floor. The reception is an impressive room with high ceilings, three large sash windows with leafy views. There is a semi open plan kitchen with central island, integrated appliances and ample storage.

The principal bedroom also features a leafy outlook and comprises wood floors, fitted wardrobes and en suite shower room. There is an equally sized second bedroom to the rear with fitted wardrobes and a third bedroom. Furthermore the property features a tiled bathroom and utility space.



Guide price: £2,350,000

Tenure: Share of freehold plus leasehold, approximately 84 years remaining

Service charge: £3,500 per annum

Peppercorn rent: £1 per annum

Local authority: City of Westminster

Council tax band: G

Cleveland Square is a beautiful, quiet residential road with good local amenities and transport links. Grade II listed.

NB: we have been unable to confirm the next review date for the service charge, please inquire.





Location:

Cleveland Square is centrally located with excellent transport links such as Lancaster Gate underground (Central line) and Paddington mainline (Network Rail and Heathrow Express) and underground (Elizabeth, District, Circle, Bakerloo and Hammersmith & City lines) stations.

Oxford Street and the West End are both easily accessible offering some of the best shops, restaurants and theatre London has to offer.





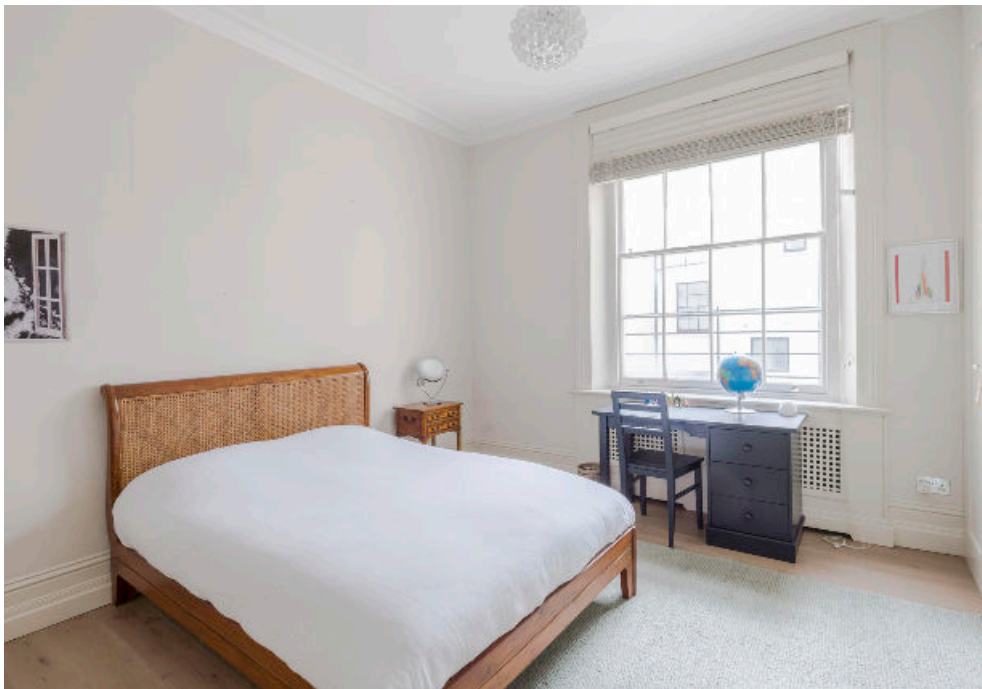



Second Floor

**Approximate Gross Internal Floor Area
156 sq m / 1,682 sq ft**

This plan is for guidance only and must not be relied upon as a statement of fact. Attention is drawn to the important notice on the last page of the text of the Particulars.

Knight Frank
Hyde Park
1 Craven Terrace
London
W2 3QD
knightfrank.co.uk

We would be delighted to tell you more
Tim Perks
020 7871 5065
tim.perks@knightfrank.com



Fixtures and fittings: A list of the fitted carpets, curtains, light fittings and other items fixed to the property which are included in the sale (or may be available by separate negotiation) will be provided by the Seller's Solicitors.

Important Notice: 1. Particulars: These particulars are not an offer or contract, nor part of one. You should not rely on statements by Knight Frank LLP in the particulars or by word of mouth or in writing ("information") as being factually accurate about the property, its condition or its value. Neither Knight Frank LLP nor any joint agent has any authority to make any representations about the property, and accordingly any information given is entirely without responsibility on the part of the agents, seller(s) or lessor(s). 2. Photos, Videos etc: The photographs, property videos and virtual viewings etc. show only certain parts of the property as they appeared at the time they were taken. Areas, measurements and distances given are approximate only. 3. Regulations etc: Any reference to alterations to, or use of, any part of the property does not mean that any necessary planning, building regulations or other consent has been obtained. A buyer or lessee must find out by inspection or in other ways that these matters have been properly dealt with and that all information is correct. 4. VAT: The VAT position relating to the property may change without notice. 5. To find out how we process Personal Data, please refer to our Group Privacy Statement and other notices at <https://www.knightfrank.com/legals/privacy-statement>. Particulars dated August 2022. Photographs and videos dated August 2022.

Knight Frank is the trading name of Knight Frank LLP. Knight Frank LLP is a limited liability partnership registered in England and Wales with registered number OC305934. Our registered office is at 55 Baker Street, London W1U 8AN where you may look at a list of members' names. If we use the term 'partner' when referring to one of our representatives, that person will either be a member, employee, worker or consultant of Knight Frank LLP and not a partner in a partnership. If you do not want us to contact you further about our services then please contact us by either calling 020 3544 0692, email to marketing.help@knightfrank.com or post to our UK Residential Marketing Manager at our registered office (above) providing your name and address.