



Cleveland Square, London W2



Cleveland Square, London W2

The property is south facing so the apartment is flooded with lots of natural light through its large windows filling the beautiful spaces within. There is exceptional ceiling height throughout the property and the reception room features original cornicing and wood floors. There is a bespoke fitted kitchen with integrated appliances and breakfast bar area.

Just off the reception is a good sized bedroom or study with fitted wardrobes. The principal suite is a stunning room, with fitted wardrobes and a discreet en suite shower/WC. There is also a luxurious bathroom with his and hers sinks and free standing bath.

The property further includes access to the residents only, award winning private garden square.



Guide price

£1,795,000

Tenure

Share of freehold

Local authority

City of
Westminster

This wonderful property is located on one of the most sought after garden squares in London, and is arranged on the ground floor of this striking corner building.





Location:

Cleveland Square is located in the heart of Bayswater with the many shops, bars and restaurants of Whiteleys and Westbourne Grove nearby.

Local transport links include Paddington Mainline (Network Rail, Heathrow Express) and Underground Stations (Bakerloo, Hammersmith and City, Circle and District lines) and Lancaster Gate (Central Line) Underground Station.

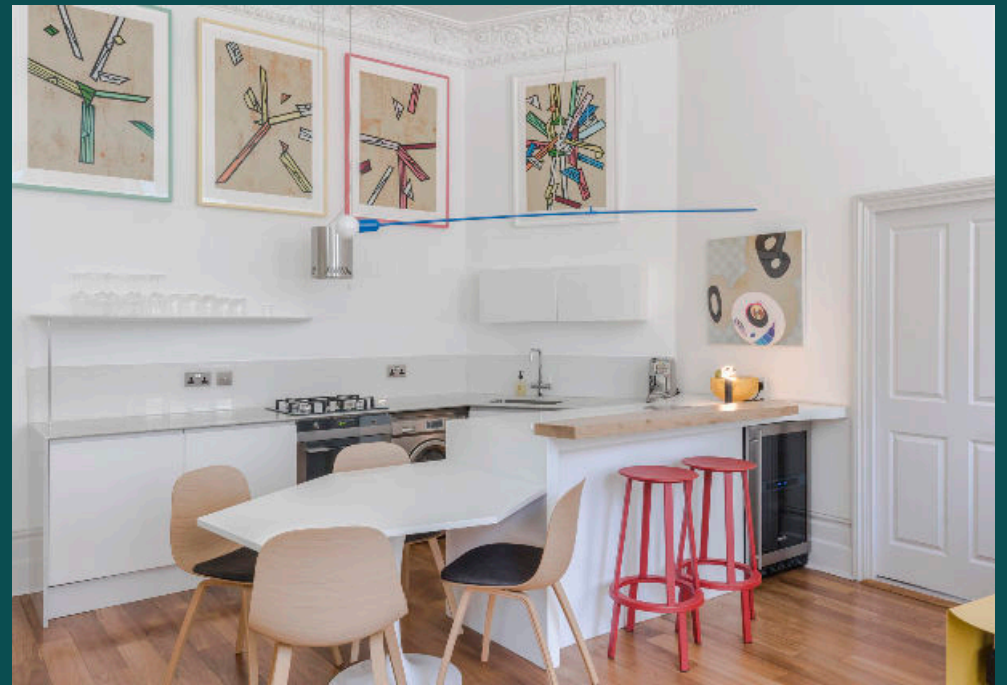

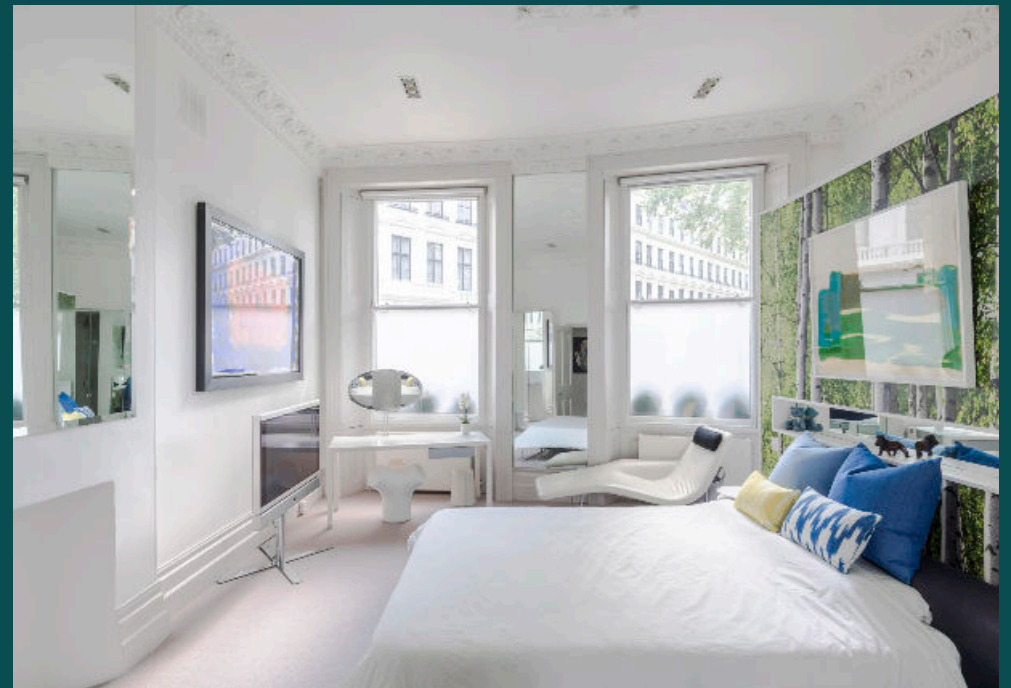

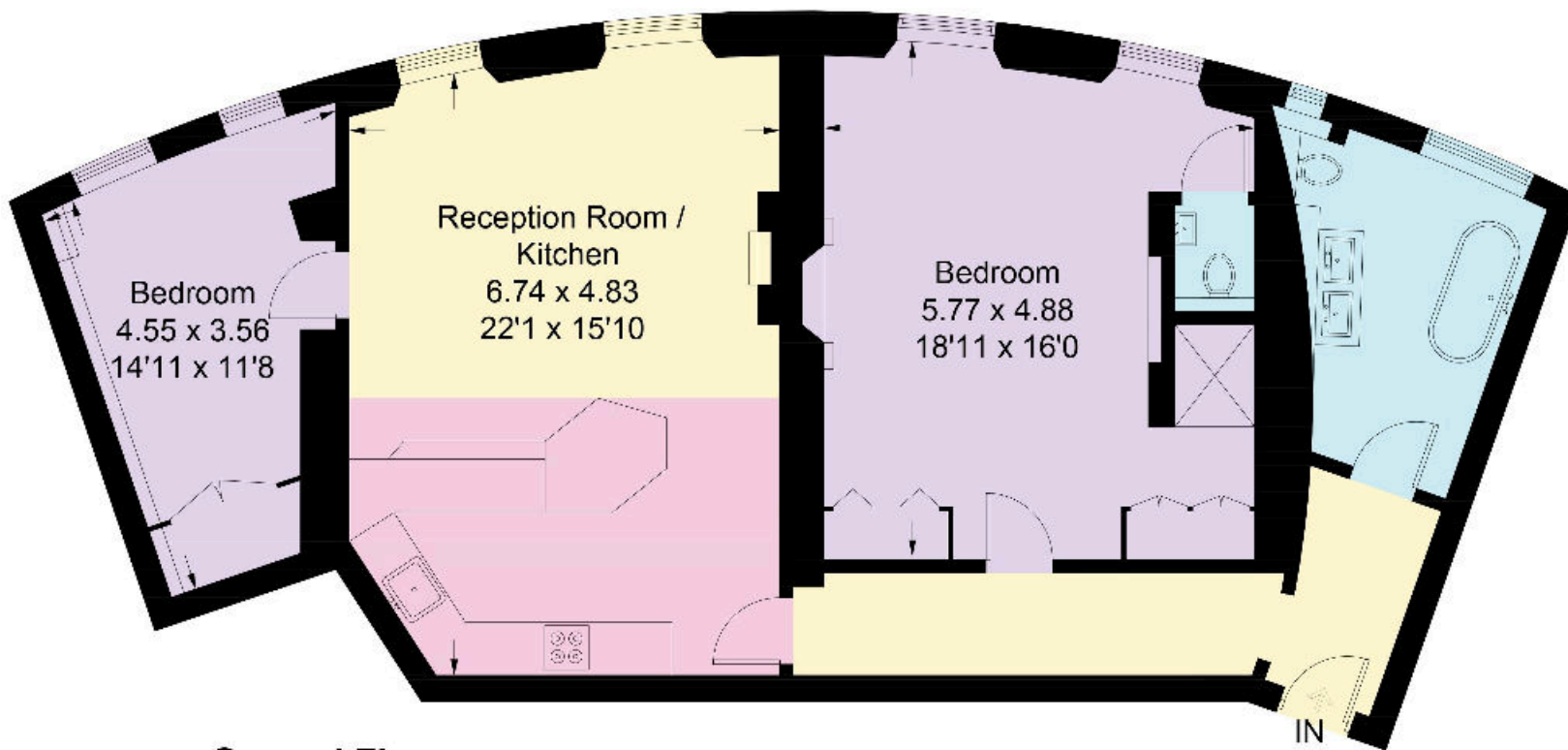

**Approximate Gross
Internal Floor Area
98.5 sq m / 1,060 sq
ft**

This plan is for guidance only and must not be relied upon as a statement of fact. Attention is drawn to the important notice on the last page of the text of the Particulars.

Ground Floor

Knight Frank
Hyde Park
1 Craven Terrace
London
W2 3QD
knightfrank.co.uk

We would be delighted to tell you more
Tim Perks
020 7871 5065
tim.perks@knightfrank.com



Fixtures and fittings: A list of the fitted carpets, curtains, light fittings and other items fixed to the property which are included in the sale (or may be available by separate negotiation) will be provided by the Seller's Solicitors.

Important Notice: 1. Particulars: These particulars are not an offer or contract, nor part of one. You should not rely on statements by Knight Frank LLP in the particulars or by word of mouth or in writing ("information") as being factually accurate about the property, its condition or its value. Neither Knight Frank LLP nor any joint agent has any authority to make any representations about the property, and accordingly any information given is entirely without responsibility on the part of the agents, seller(s) or lessor(s). 2. Photos, Videos etc: The photographs, property videos and virtual viewings etc. show only certain parts of the property as they appeared at the time they were taken. Areas, measurements and distances given are approximate only. 3. Regulations etc: Any reference to alterations to, or use of, any part of the property does not mean that any necessary planning, building regulations or other consent has been obtained. A buyer or lessee must find out by inspection or in other ways that these matters have been properly dealt with and that all information is correct. 4. VAT: The VAT position relating to the property may change without notice. 5. To find out how we process Personal Data, please refer to our Group Privacy Statement and other notices at <https://www.knightfrank.com/legals/privacy-statement>. Particulars dated May 2022. Photographs and videos dated May 2022.

Knight Frank is the trading name of Knight Frank LLP. Knight Frank LLP is a limited liability partnership registered in England and Wales with registered number OC305934. Our registered office is at 55 Baker Street, London W1U 8AN where you may look at a list of members' names. If we use the term 'partner' when referring to one of our representatives, that person will either be a member, employee, worker or consultant of Knight Frank LLP and not a partner in a partnership. If you do not want us to contact you further about our services then please contact us by either calling 020 3544 0692, email to marketing.help@knightfrank.com or post to our UK Residential Marketing Manager at our registered office (above) providing your name and address.