

Cleveland Square W2



Cleveland Square

London W2

Set within a beautiful Grade II listed, white stucco-fronted building, this wonderful period property is set over two floors and is immaculately presented throughout. The raised ground floor includes a reception room with period features, wood flooring and high ceilings, and a smart, fully integrated kitchen with ample space for dining.

The lower ground floor consists of two double bedrooms. The spacious principal bedroom features extensive fitted wardrobe space and an en suite bathroom. The generous second bedroom also provides wardrobe space, and by the stairs leading up to the ground floor is a separate shower room.



Guide price: £2,000,000

Service charge: TBC

Ground rent: TBC

Local authority: City of Westminster

Council tax band: G

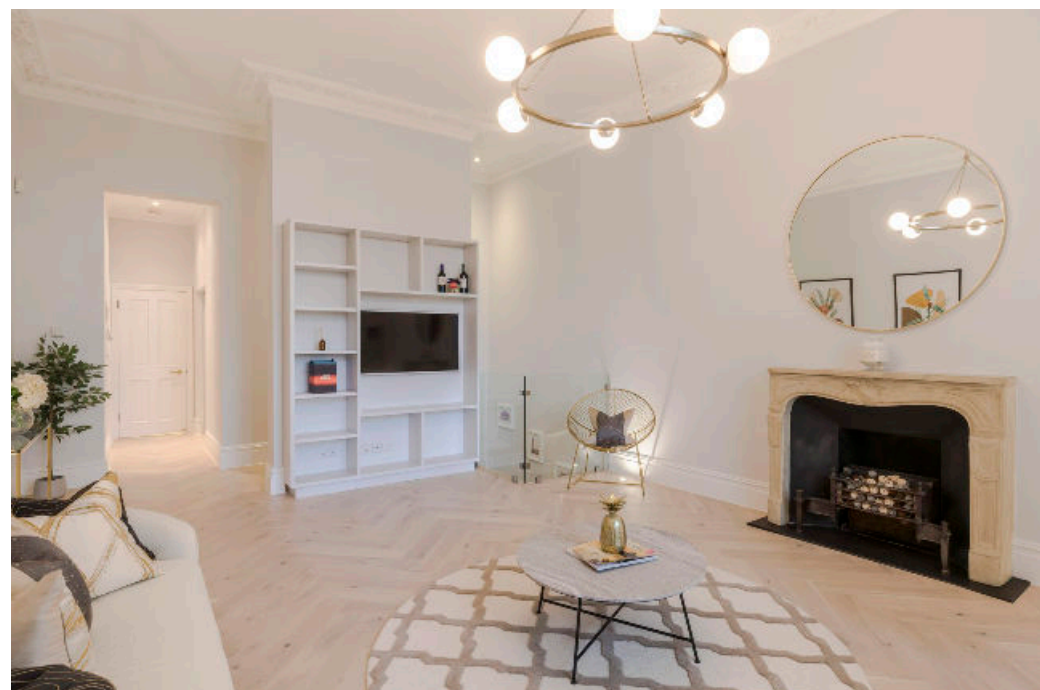
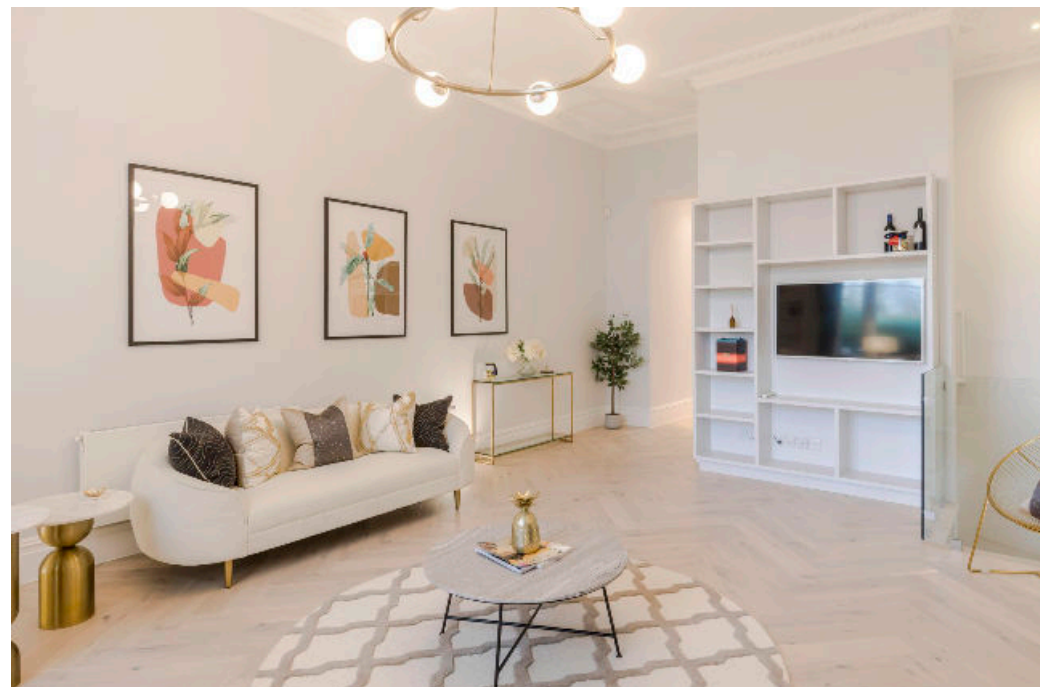

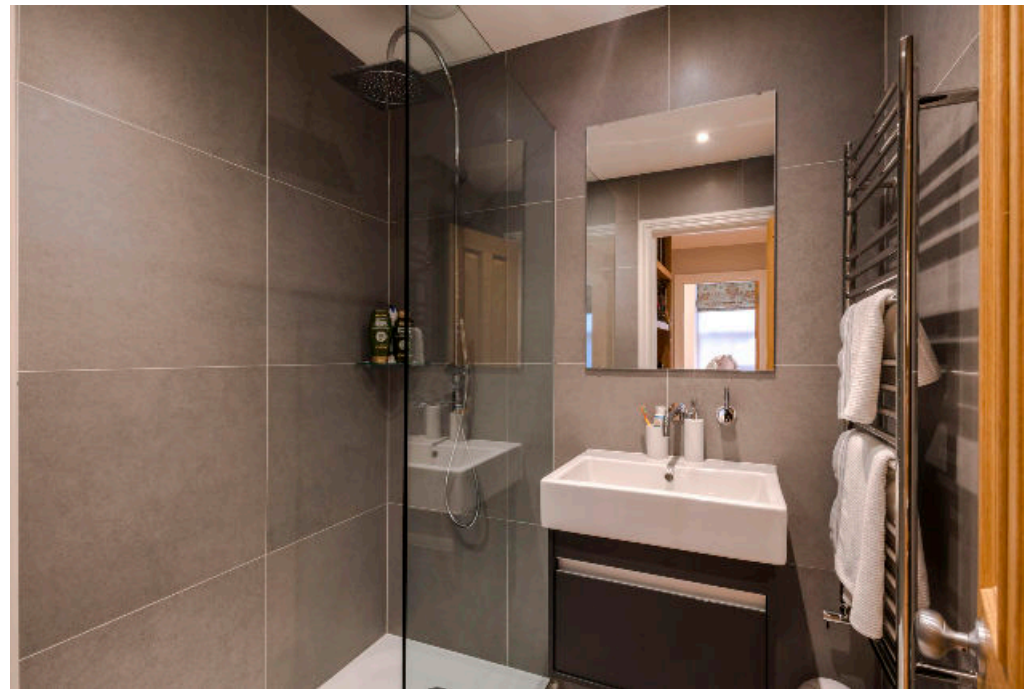

Cleveland Square

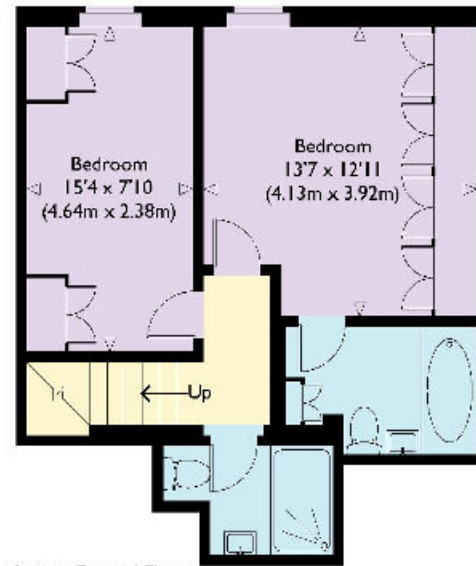

Lower Ground Floor

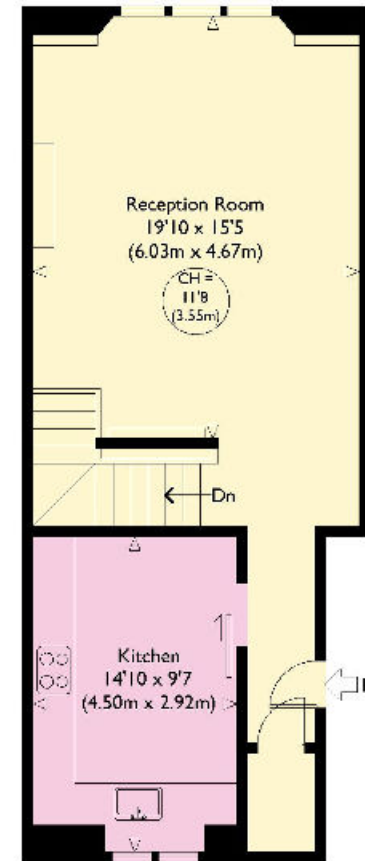

Raised Ground Floor

Approximate Gross Internal Floor Area 93.5 sq m / 1,047 sq ft

This plan is for guidance only and must not be relied upon as a statement of fact. Attention is drawn to the important notice on the last page of the text of the Particulars.

Knight Frank

Notting Hill

294 Westbourne Grove

London W11 2PS

[knightfrank.co.uk](https://www.knightfrank.co.uk)

I would be delighted to tell you more

Tim Perks

020 7871 5065

tim.perks@knightfrank.com



Fixtures and fittings: A list of the fitted carpets, curtains, light fittings and other items fixed to the property which are included in the sale (or may be available by separate negotiation) will be provided by the Seller's Solicitors.

Important Notice: 1. Particulars: These particulars are not an offer or contract, nor part of one. You should not rely on statements by Knight Frank LLP in the particulars or by word of mouth or in writing ("information") as being factually accurate about the property, its condition or its value. Neither Knight Frank LLP nor any joint agent has any authority to make any representations about the property, and accordingly any information given is entirely without responsibility on the part of the agents, seller(s) or lessor(s). 2. Photos, Videos etc: The photographs, property videos and virtual viewings etc. show only certain parts of the property as they appeared at the time they were taken. Areas, measurements and distances given are approximate only. 3. Regulations etc: Any reference to alterations to, or use of, any part of the property does not mean that any necessary planning, building regulations or other consent has been obtained. A buyer or lessee must find out by inspection or in other ways that these matters have been properly dealt with and that all information is correct. 4. VAT: The VAT position relating to the property may change without notice. 5. To find out how we process Personal Data, please refer to our Group Privacy Statement and other notices at <https://www.knightfrank.com/legals/privacy-statement>.

Particulars dated March 2023. Photographs and videos dated March 2023.

All information is correct at the time of going to print. Knight Frank is the trading name of Knight Frank LLP. Knight Frank LLP is a limited liability partnership registered in England and Wales with registered number OC305934. Our registered office is at 55 Baker Street, London W1U 8AN. We use the term 'partner' to refer to a member of Knight Frank LLP, or an employee or consultant. A list of members names of Knight Frank LLP may be inspected at our registered office. If you do not want us to contact you further about our services then please contact us by either calling 020 3544 0692, email to marketing.help@knightfrank.com or post to our UK Residential Marketing Manager at our registered office (above) providing your name and address.