

Gloucester Terrace, London W2



Gloucester Terrace, London W2

A second floor one bedroom flat with lift, for sale in a modern residential building. The property comprises a spacious reception room with wooden floors and large windows, creating an abundance of natural light. The modern kitchen with integrated appliances leads on from the living room. The bedroom is of a good size and benefits from built-in storage. There is also a large family bathroom and storage space off the hallway.

The property is situated in an excellent location with good transport links into the City and the West End. Nearby Lancaster Gate station provides the Central line. There is also Paddington Station a short walk away which provides National Rail and the Heathrow Express, along with underground lines; Elizabeth, Bakerloo, Hammersmith & City and Circle & District.



Asking price: £600,000

Tenure: Leasehold: approximately 103 years remaining

Service charge: £2,106.10 per annum, reviewed annually

Ground rent: £625 per annum, reviewed every 25 years

Local authority: City of Westminster

Council tax band: E

Gloucester Terrace is within close proximity of both Hyde Park and Kensington Gardens and the amenities of Westbourne Grove and Queensway.





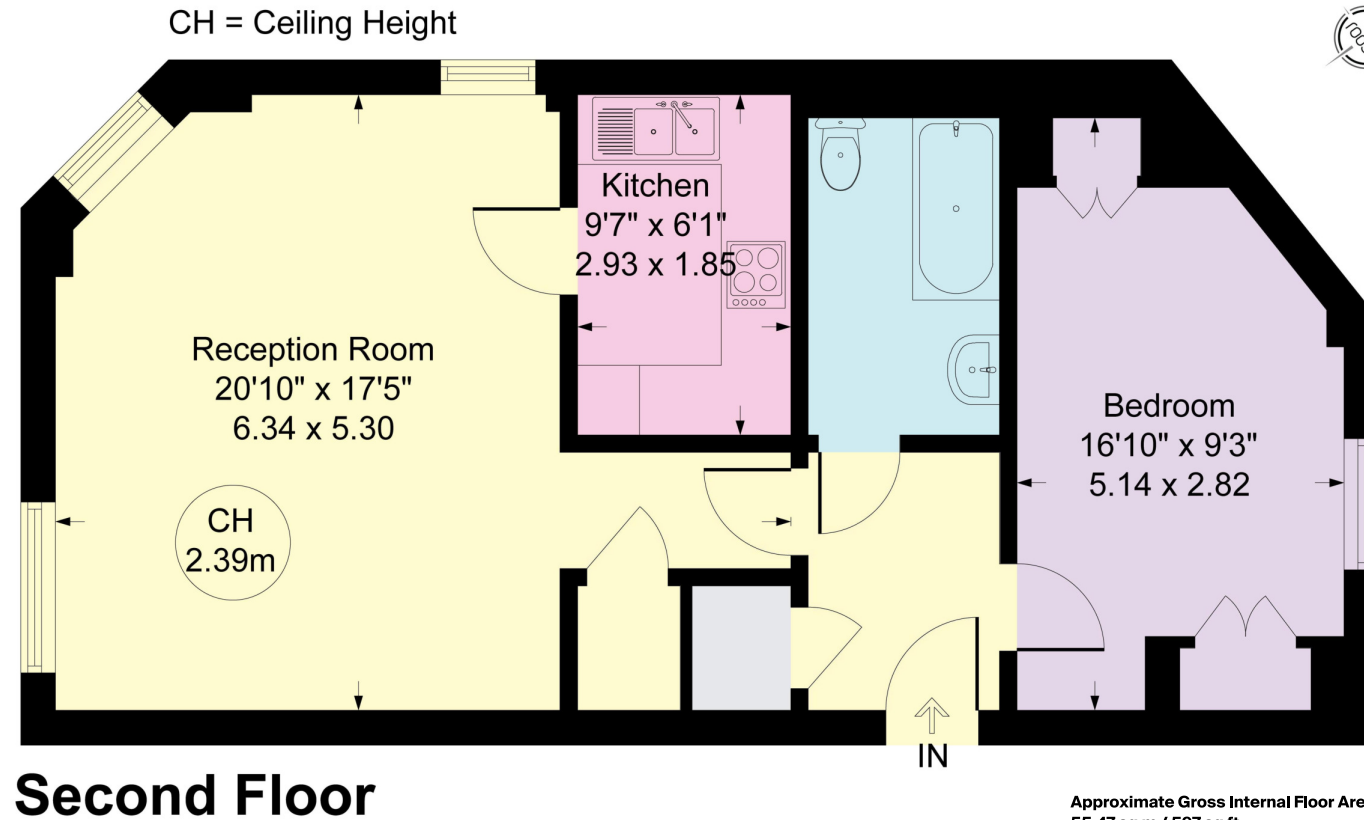

Approximate Gross Internal Floor Area
55.47 sq m / 597 sq ft

This plan is for guidance only and must not be relied upon as a statement of fact. Attention is drawn to the important notice on the last page of the text of the Particulars.

Knight Frank
Hyde Park
 1 Craven Terrace
 London
 W2 3QD
knightfrank.co.uk

We would be delighted to tell you more
Tim Perks
 +44 20 7871 5065
tim.perks@knightfrank.com



Fixtures and fittings: A list of the fitted carpets, curtains, light fittings and other items fixed to the property which are included in the sale (or may be available by separate negotiation) will be provided by the Seller's Solicitors.

Important Notice: 1. Particulars: These particulars are not an offer or contract, nor part of one. You should not rely on statements by Knight Frank LLP in the particulars or by word of mouth or in writing ("information") as being factually accurate about the property, its condition or its value. Neither Knight Frank LLP nor any joint agent has any authority to make any representations about the property, and accordingly any information given is entirely without responsibility on the part of the agents, seller(s) or lessor(s). 2. Photos, Videos etc: The photographs, property videos and virtual viewings etc. show only certain parts of the property as they appeared at the time they were taken. Areas, measurements and distances given are approximate only. 3. Regulations etc: Any reference to alterations to, or use of, any part of the property does not mean that any necessary planning, building regulations or other consent has been obtained. A buyer or lessee must find out by inspection or in other ways that these matters have been properly dealt with and that all information is correct. 4. VAT: The VAT position relating to the property may change without notice. 5. To find out how we process Personal Data, please refer to our Group Privacy Statement and other notices at <https://www.knightfrank.com/legals/privacy-statement>. Particulars dated April 2023. Photographs and videos dated April 2023.

All information is correct at the time of going to print. Knight Frank is the trading name of Knight Frank LLP. Knight Frank LLP is a limited liability partnership registered in England and Wales with registered number OC305934. Our registered office is at 55 Baker Street, London W1U 8AN. We use the term 'partner' to refer to a member of Knight Frank LLP, or an employee or consultant. A list of members names of Knight Frank LLP may be inspected at our registered office. If you do not want us to contact you further about our services then please contact us by either calling 020 3544 0692, email to marketing.help@knightfrank.com or post to our UK Residential Marketing Manager at our registered office (above) providing your name and address.