

Hampshire House, Hyde Park W2



Hampshire House, Hyde Park W2

This beautifully presented two bedroom penthouse boasts stunning views over Hyde Park. The property offers fantastic living spaces throughout and is arranged within a grand residential building with a lift and porter. Comprising a striking entrance hall with guest cloakroom, to the front of the building is the southerly facing reception room and dining room with sliding doors out to the wrap around terrace.

To the rear of the property is the principal bedroom with contemporary en suite shower room, dressing room and private terrace, there is also a further bedroom with en suite shower room and fitted wardrobes.



Guide price: £4,950,000

Tenure: Share of freehold plus leasehold, approximately 999 years remaining

Service charge: £30,000 per annum, reviewed every year, next review due 2025

Local authority: City of Westminster

Council tax band: H

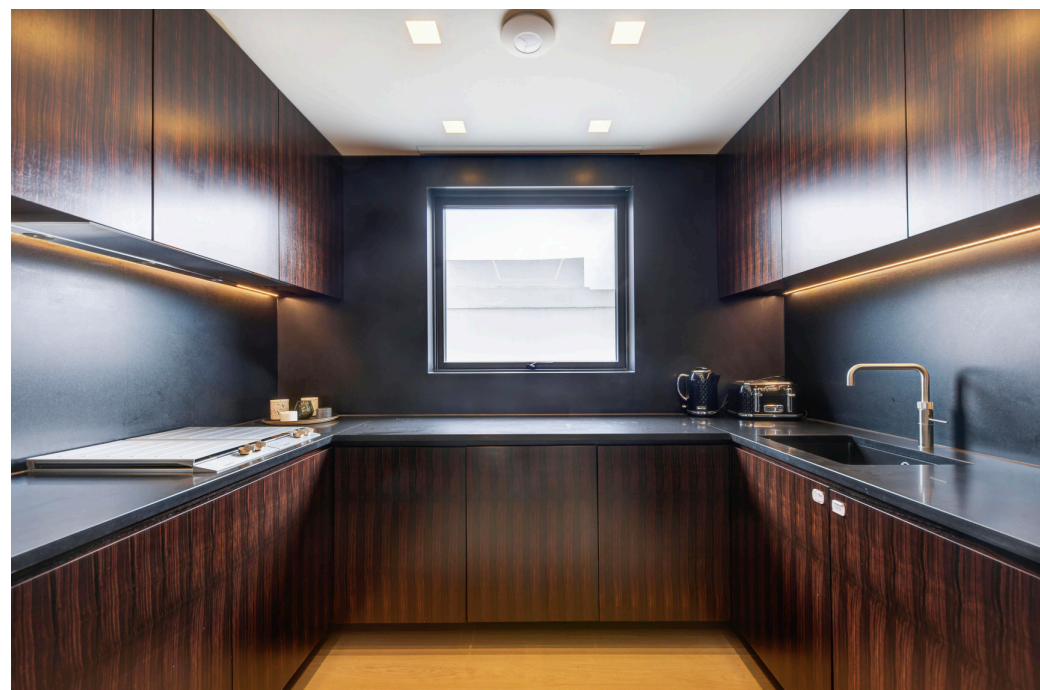







Hyde Park Place is located directly opposite the wonderful open spaces of Hyde Park. Transport links can be found nearby at Marble Arch (Central line) and Lancaster Gate underground stations or Paddington mainline (Heathrow Express and Network Rail) and underground (Bakerloo, Hammersmith & City, District, Circle lines and Elizabeth line).





12 HYDE PARK PLACE 12

HAMPSHIRE HOUSE

HAMPSHIRE HOUSE

Hampshire House

Approximate Area = 193.2 sq m / 2080 sq ft
Including Limited Use Area (4.9 sq m / 53 sq ft)



Sixth Floor

This plan is for guidance only and must not be relied upon as a statement of fact. Attention is drawn to the important notice on the last page of the text of the Particulars.

We have been informed of some fire safety matters that applicants should be aware of when considering this property. Further information will be provided.

Knight Frank
Hyde Park

1 Craven Terrace
London
W2 3QD

knightfrank.co.uk

I would be delighted to tell you more

Marc Collier

020 3978 2464

marc.collier@knightfrank.com



Fixtures and fittings: A list of the fitted carpets, curtains, light fittings and other items fixed to the property which are included in the sale (or may be available by separate negotiation) will be provided by the Seller's Solicitors.

Important Notice: 1. Particulars: These particulars are not an offer or contract, nor part of one. You should not rely on statements by Knight Frank LLP in the particulars or by word of mouth or in writing ("information") as being factually accurate about the property, its condition or its value. Neither Knight Frank LLP nor any joint agent has any authority to make any representations about the property, and accordingly any information given is entirely without responsibility on the part of the agents, seller(s) or lessor(s). 2. Photos, Videos etc: The photographs, property videos and virtual viewings etc. show only certain parts of the property as they appeared at the time they were taken. Areas, measurements and distances given are approximate only. 3. Regulations etc: Any reference to alterations to, or use of, any part of the property does not mean that any necessary planning, building regulations or other consent has been obtained. A buyer or lessee must find out by inspection or in other ways that these matters have been properly dealt with and that all information is correct. 4. VAT: The VAT position relating to the property may change without notice. 5. To find out how we process Personal Data, please refer to our Group Privacy Statement and other notices at <https://www.knightfrank.com/legals/privacy-statement>.

Particulars dated July 2024. Photographs and videos dated July 2024.

Knight Frank is the trading name of Knight Frank LLP. Knight Frank LLP is a limited liability partnership registered in England and Wales with registered number OC305934. Our registered office is at 55 Baker Street, London W1U 8AN where you may look at a list of members' names. If we use the term 'partner' when referring to one of our representatives, that person will either be a member, employee, worker or consultant of Knight Frank LLP and not a partner in a partnership. If you do not want us to contact you further about our services then please contact us by either calling 020 3544 0692, email to marketing.help@knightfrank.com or post to our UK Residential Marketing Manager at our registered office (above) providing your name and address.