

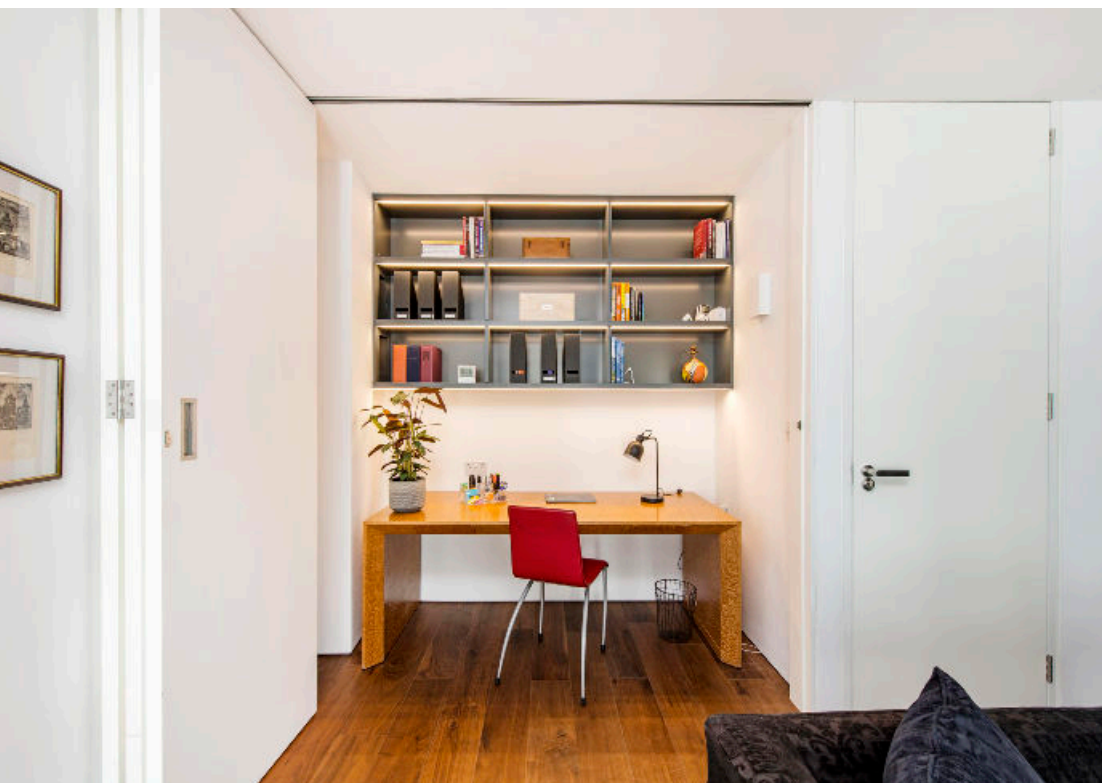

Lancaster Mews  
Bayswater  
W2





A perfectly balanced house offering well-proportioned rooms and high ceilings throughout. Unlike many mews houses, this particular house enjoys windows at the front and rear which creates a beautifully bright space internally. This is further emphasised by a stunning, motorised roof light which floods the upper floors of the house with natural light. The house benefits from a charming facade and the interior has been recently renovated to a high standard, with home comforts integrated into the design, including clever light features, heated bathroom mirrors and a warming drawer in the kitchen.

The house is situated in a quiet corner of Lancaster Mews which is renowned for its sense of community. Transport links include Paddington Station and Lancaster Gate.



The City of Westminster

Guide price  
**£2,175,000**

Freehold



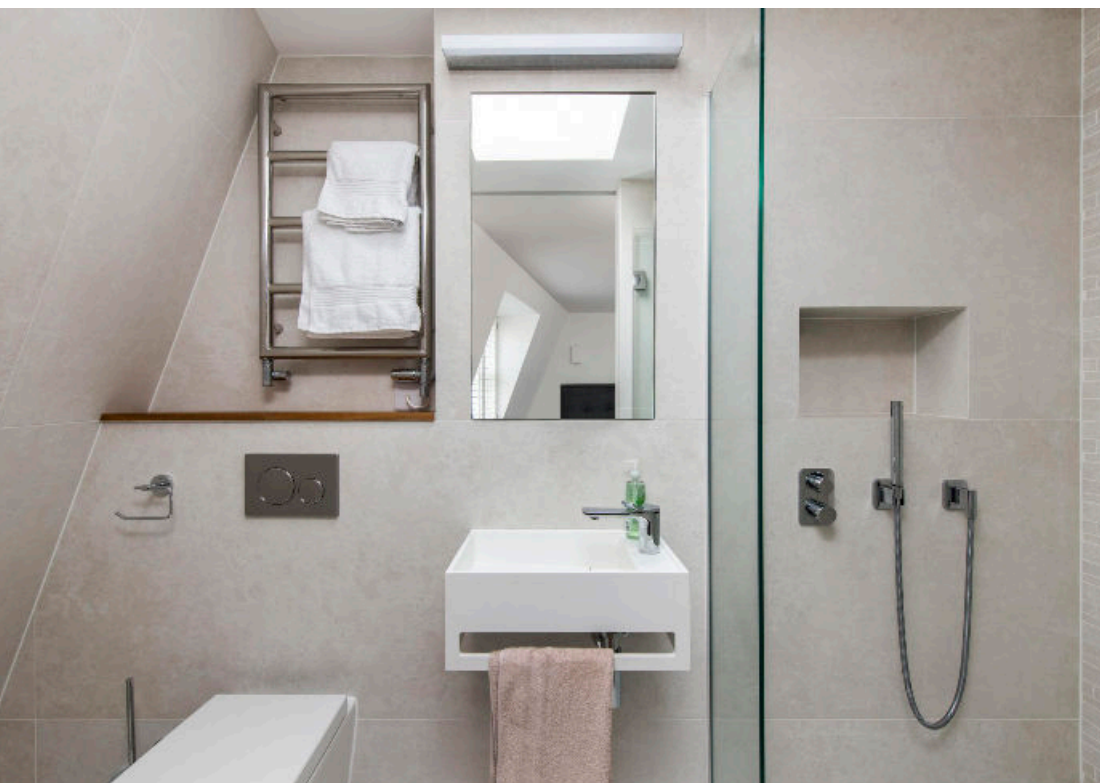

# Lancaster Mews, W2

Approximate Area = 139.4 sq m / 1500 sq ft  
Including Limited Use Area (4.0 sq m / 43 sq ft)



Reduce head height below 1.5m

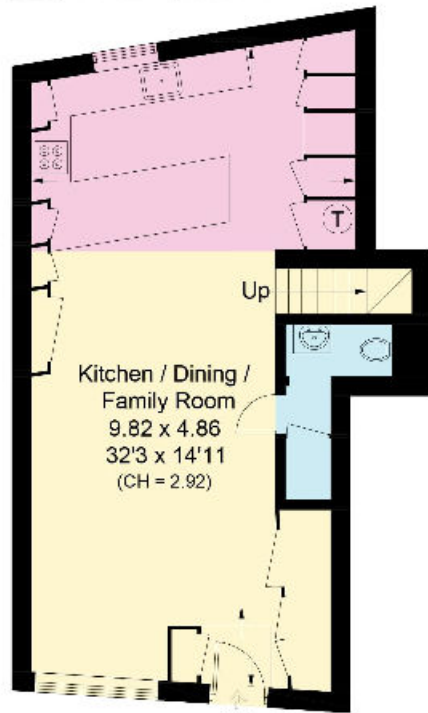

**Ground Floor**  
Approximate Area  
47.6 sq m / 512 sq ft

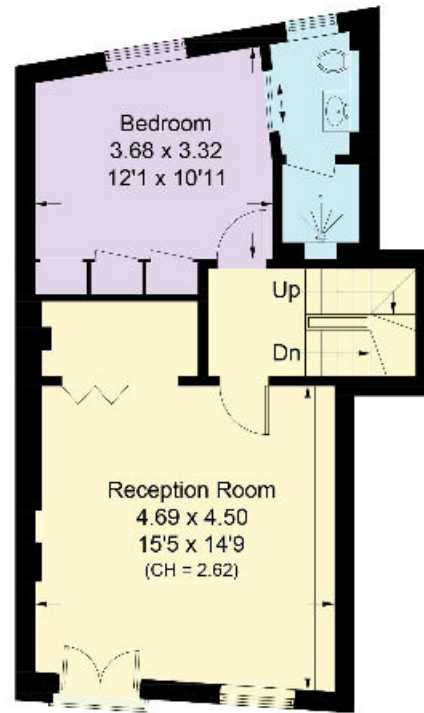

**First Floor**  
Approximate Area  
47.5 sq m / 511 sq ft

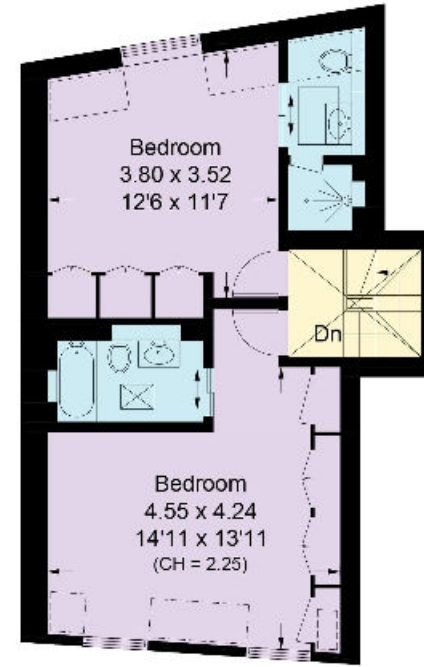

**Second Floor**  
Approximate Area  
44.3 sq m / 477 sq ft  
Including Limited Use Area  
(4.0 sq m / 43 sq ft)

Surveyed and drawn in accordance with the International property measurements standards (IPMS 2: Residential) Not drawn to scale unless stated.  
Whilst every care is taken in the preparation of this plan, please check all dimensions, shapes and compass bearings before making any decisions reliant upon them.

Knight Frank  
Hyde Park  
1 Craven Terrace  
London  
W2 3QD

[knightfrank.co.uk](https://www.knightfrank.co.uk)

**We would be delighted to tell you more.**

020 7871 5060  
hydepark@knightfrank.com



**Connecting people & property, perfectly.**

Fixtures and fittings: A list of the fitted carpets, curtains, light fittings and other items fixed to the property which are included in the sale (or may be available by separate negotiation) will be provided by the Seller's Solicitors.

Important Notice: 1. Particulars: These particulars are not an offer or contract, nor part of one. You should not rely on statements by Knight Frank LLP in the particulars or by word of mouth or in writing ("information") as being factually accurate about the property, its condition or its value. Neither Knight Frank LLP nor any joint agent has any authority to make any representations about the property, and accordingly any information given is entirely without responsibility on the part of the agents, seller(s) or lessor(s). 2. Photos, Videos etc: The photographs, property videos and virtual viewings etc. show only certain parts of the property as they appeared at the time they were taken. Areas, measurements and distances given are approximate only. 3. Regulations etc: Any reference to alterations to, or use of, any part of the property does not mean that any necessary planning, building regulations or other consent has been obtained. A buyer or lessee must find out by inspection or in other ways that these matters have been properly dealt with and that all information is correct. 4. VAT: The VAT position relating to the property may change without notice. 5. To find out how we process Personal Data, please refer to our Group Privacy Statement and other notices at <https://www.knightfrank.com/legals/privacy-statement>.

Particulars dated October 2020. Photographs and videos dated October 2020.

Knight Frank is the trading name of Knight Frank LLP. Knight Frank LLP is a limited liability partnership registered in England and Wales with registered number OC305934. Our registered office is at 55 Baker Street, London W1U 8AN where you may look at a list of members' names. If we use the term 'partner' when referring to one of our representatives, that person will either be a member, employee, worker or consultant of Knight Frank LLP and not a partner in a partnership. If you do not want us to contact you further about our services then please contact us by either calling 020 3544 0692, email to [marketing.help@knightfrank.com](mailto:marketing.help@knightfrank.com) or post to our UK Residential Marketing Manager at our registered office (above) providing your name and address.