

# Quadrangle Tower, Hyde Park W2











City of Westminster

Guide price  
**£1,695 per week**

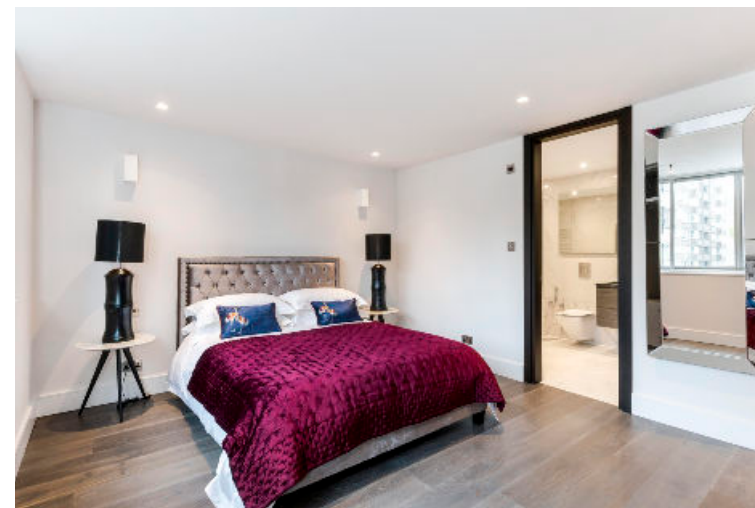

A spacious four bedroom duplex apartment to rent in Hyde Park W2.

At approximately 172 sq m (1,852 sq ft) this duplex apartment is situated over the fifth and sixth floor of this popular and ideally located block, moments from the open spaces of Hyde Park and within close proximity to the shopping amenities of the West End.

Finished to an excellent standard with good proportions throughout, this property has charming views over central London. The accommodation offers a large reception/dining room and modern semi-open plan kitchen. There are four bedrooms, all with en suite shower/bath facilities and built in wardrobes as well as a guest cloakroom.

This fantastic family home also benefits from lift access and a 24 hour porter.

*The Quadrangle is located on Cambridge Square which is close to Connaught Village's boutiques and restaurants. The open spaces of Hyde Park are also close by. Transport links include Paddington mainline (Network Rail and Heathrow Express) and underground (District, Circle, Bakerloo and Hammersmith & City lines) stations. Lancaster Gate underground (Central line) is also within close proximity. The Quadrangle is perfectly positioned for the imminent arrival of Crossrail which will offer fast commutes into the City and Canary Wharf.*



## Quadrangle Tower, W2



Fifth Floor

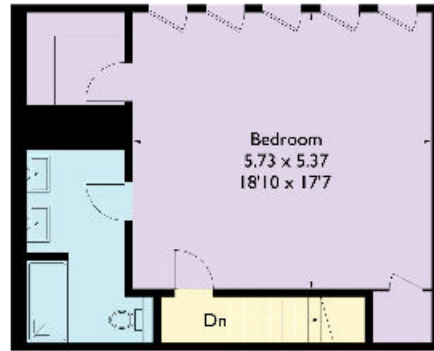

Sixth Floor

Approximate Gross Internal Floor Area  
1,852 sq ft

This plan is for guidance only and must not be relied upon as a statement of fact. Attention is drawn to the Important Notice on the last page of the text of the Particulars

### Tenants Fees

All potential tenants should be advised that, as well as rent and the deposit, an administration fee of £288 and referencing fees of £48 per person will apply when renting a property (if not an AST). (All fees shown are inclusive of VAT.) If the landlord agrees to you having a pet, you may be required to pay a higher deposit (if not an AST) or higher weekly rent (if an AST). Please ask us for more information about other fees that will apply or visit [www.knightfrank.co.uk/tenantfees](http://www.knightfrank.co.uk/tenantfees).

Knight Frank  
Hyde Park  
1 Craven Terrace  
Hyde Park W2 3QD

**I would be delighted to tell you more.**

**Guy Spencer**

[guy.spencer@knightfrank.com](mailto:guy.spencer@knightfrank.com)

[knightfrank.co.uk](http://knightfrank.co.uk)



**Connecting people & property, perfectly.**

Fixtures and fittings: Carpets, curtains, light fittings and other items fixed to the property (and not fixed to the property) belonging to the landlord are included in any tenancy as evidenced in the inventory, unless specifically noted otherwise. All those items regarded as tenant's fixtures and fittings, are specifically excluded from any tenancy and will not be evidenced in the inventory. Important Notice: 1. Particulars: These particulars are not an offer or contract, nor part of one. You should not rely on statements by Knight Frank LLP in the particulars or by word of mouth or in writing ("information") as being factually accurate about the property, its condition or its value. Neither Knight Frank LLP nor any joint agent has any authority to make any representations about the property, and accordingly any information given is entirely without responsibility on the part of the agents, seller(s) or lessor(s). 2. Photos, Videos etc: The photographs, property videos and virtual viewings etc. show only certain parts of the property as they appeared at the time they were taken. Areas, measurements and distances given are approximate only. 3. Regulations etc: Any reference to alterations to, or use of, any part of the property does not mean that any necessary planning, building regulations or other consent has been obtained. A buyer or lessee must find out by inspection or in other ways that these matters have been properly dealt with and that all information is correct. 4. VAT: The VAT position relating to the property may change without notice. 5. To find out how we process Personal Data, please refer to our Group Privacy Statement and other notices at <https://www.knightfrank.com/legals/privacy-statement>.

Particulars dated [November 2017]. Photographs and videos dated [November 2017].

Knight Frank is the trading name of Knight Frank LLP. Knight Frank LLP is a limited liability partnership registered in England and Wales with registered number OC305934. Our registered office is at 55 Baker Street, London W1U 8AN where you may look at a list of members' names. If we use the term 'partner' when referring to one of our representatives, that person will either be a member, employee, worker or consultant of Knight Frank LLP and not a partner in a partnership. If you do not want us to contact you further about our services then please contact us by either calling 020 3544 0692, email to [marketing.help@knightfrank.com](mailto:marketing.help@knightfrank.com) or post to our UK Residential Marketing Manager at our registered office (above) providing your name and address.