



Leinster Mews W2



Leinster Mews, W2

Set in a quiet cobbled mews, this beautiful four storey mews house offers fantastic contemporary living space and features an internal garage.

Offering excellent accommodation, including three double bedrooms and three bathrooms. There is also a large kitchen/dining room with access to a small terrace to the rear and a study. The light-filled dual aspect reception room spans the top floor and has three large windows to the front and folding glass doors opening on to a roof terrace to the rear. There is also an impressive cinema/TV room and a gym on the ground floor of the property.

Leinster Mews is a quiet cobbled mews accessible via Leinster Gardens.



Guide price **Peppercorn rent**

£2,250 per week KF



Leinster Mews, W2

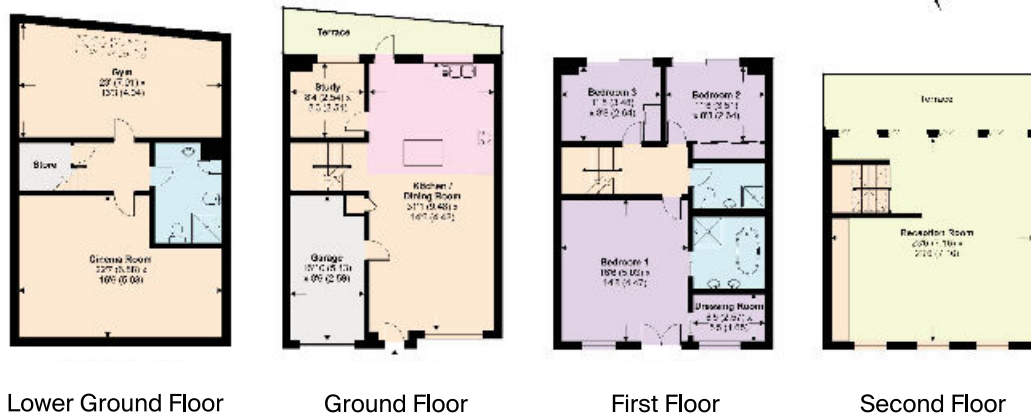

Approximate Gross Internal Floor Area 271 sq m / 2,912 sq ft

This plan is for guidance only and must not be relied upon as a statement of fact. Attention is drawn to the Important Notice on the last page of the text of the Particulars

Tenants Fees

All potential tenants should be advised that, as well as rent and the deposit, an administration fee of £288 and referencing fees of £48 per person will apply when renting a property (if not an AST). (All fees shown are inclusive of VAT.) If the landlord agrees to you having a pet, you may be required to pay a higher deposit (if not an AST) or higher weekly rent (if an AST). Please ask us for more information about other fees that will apply or visit www.knightfrank.co.uk/tenantfees.



As well as rent and the tenancy deposit, tenants who do not have the protection of the Tenant Fees Act 2019 will be asked to pay an administration fee of £288 and referencing fees of £48 per person. All fees shown are inclusive of VAT. Tenants may also be asked to pay a higher deposit if they wish to have a pet if the landlord agrees. Please ask us for more information about other fees that will apply or visit www.knightfrank.co.uk/tenantfees

Fixtures and fittings: Carpets, curtains, light fittings and other items fixed to the property (and not fixed to the property) belonging to the landlord are included in any tenancy as evidenced in the inventory, unless specifically noted otherwise. All those items regarded as tenant's fixtures and fittings, are specifically excluded from any tenancy and will not be evidenced in the inventory. Important Notice: 1. Particulars: These particulars are not an offer or contract, nor part of one. You should not rely on statements by Knight Frank LLP in the particulars or by word of mouth or in writing ("information") as being factually accurate about the property, its condition or its value. Neither Knight Frank LLP nor any joint agent has any authority to make any representations about the property, and accordingly any information given is entirely without responsibility on the part of the agents, seller(s) or lessor(s). 2. Photos, Videos etc: The photographs, property videos and virtual viewings etc. show only certain parts of the property as they appeared at the time they were taken. Areas, measurements and distances given are approximate only. 3. Regulations etc: Any reference to alterations to, or use of, any part of the property does not mean that any necessary planning, building regulations or other consent has been obtained. A buyer or lessee must find out by inspection or in other ways that these matters have been properly dealt with and that all information is correct. 4. VAT: The VAT position relating to the property may change without notice. 5. To find out how we process Personal Data, please refer to our Group Privacy Statement and other notices at <https://www.knightfrank.com/legals/privacy-statement>.

Particulars dated September 2021. Photographs and videos dated September 2021. Knight Frank is the trading name of Knight Frank LLP. Knight Frank LLP is a limited liability partnership registered in England and Wales with registered number OC305934. Our registered office is at 55 Baker Street, London W1U 8AN where you may look at a list of members' names. If we use the term 'partner' when referring to one of our representatives, that person will either be a member, employee, worker or consultant of Knight Frank LLP and not a partner in a partnership. If you do not want us to contact you further about our services then please contact us by either calling 020 3544 0692, email to marketing.help@knightfrank.com or post to our UK Residential Marketing Manager at our registered office (above) providing your name and address.



Knight Frank
Hyde Park
1 Craven Terrace
London W2 3QD

Guy Spencer
020 7871 5073
guy.spencer@knightfrank.com

Samantha Di Mond
+44 207 871 5075
samantha.dimond@knightfrank.com

Sofia Lira Salas
+44 20 7871 5074
sofia.lira@knightfrank.com

[knightfrank.co.uk](https://www.knightfrank.co.uk)

Your partners in property for 125 years