

1) This drawing and the design and details depicted thereon are the copyright of Peter Dimberline Chartered Architect.
 2) All dimensions on this drawing are to be checked by the Contractor and any discrepancies are to be reported to the Architect.
 3) Do not scale critical dimensions off this drawing.
 4) Contractor to ensure that all Health & Safety requirements (CDM Regulations) in relation to this project will be complied with.

FLOOR LAYOUTS AS EXISTING 1:200

FLOOR LAYOUTS AS PROPOSED 1:200

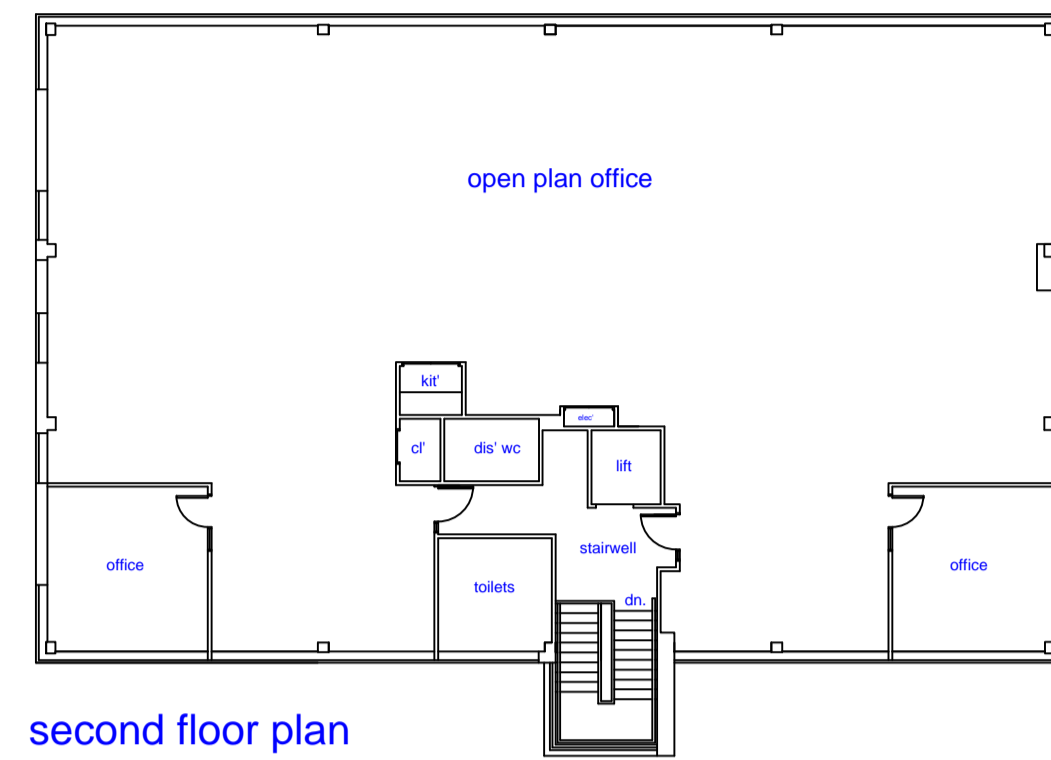

TO BECOME

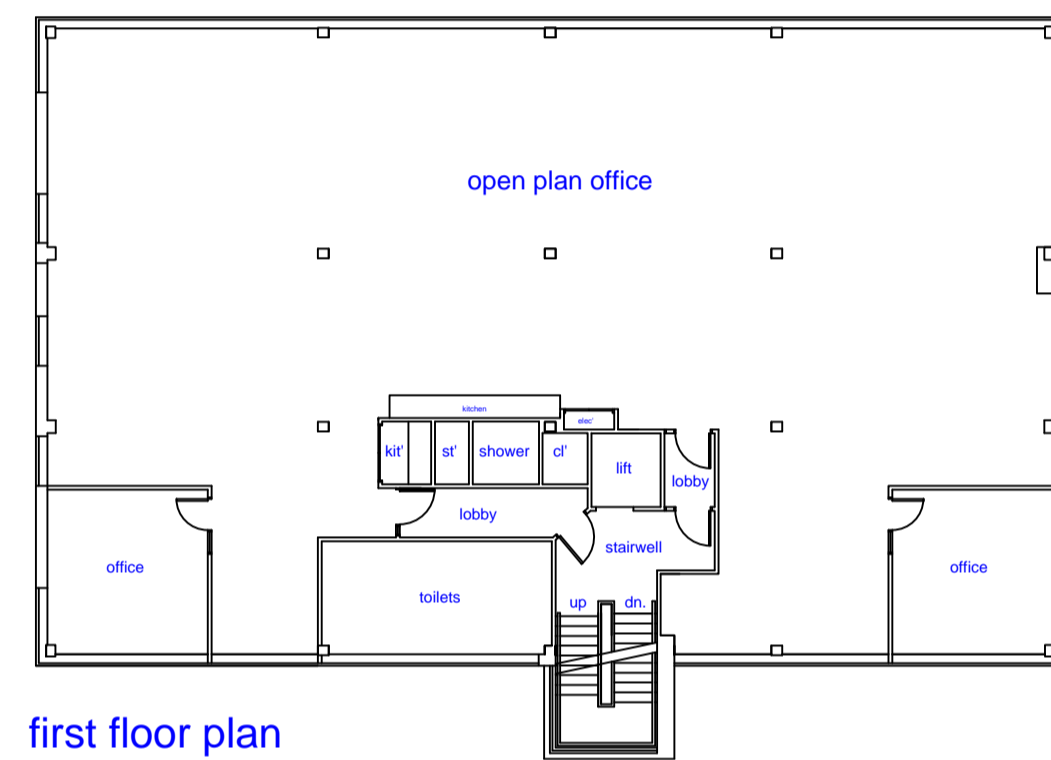
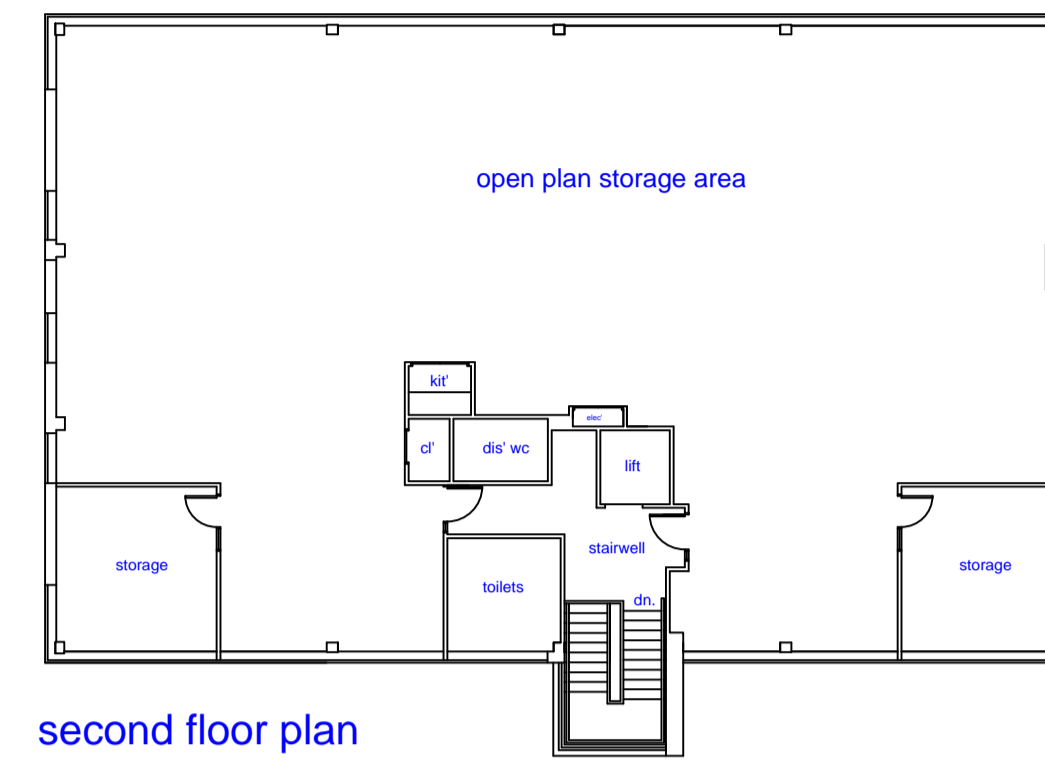

REMAINS

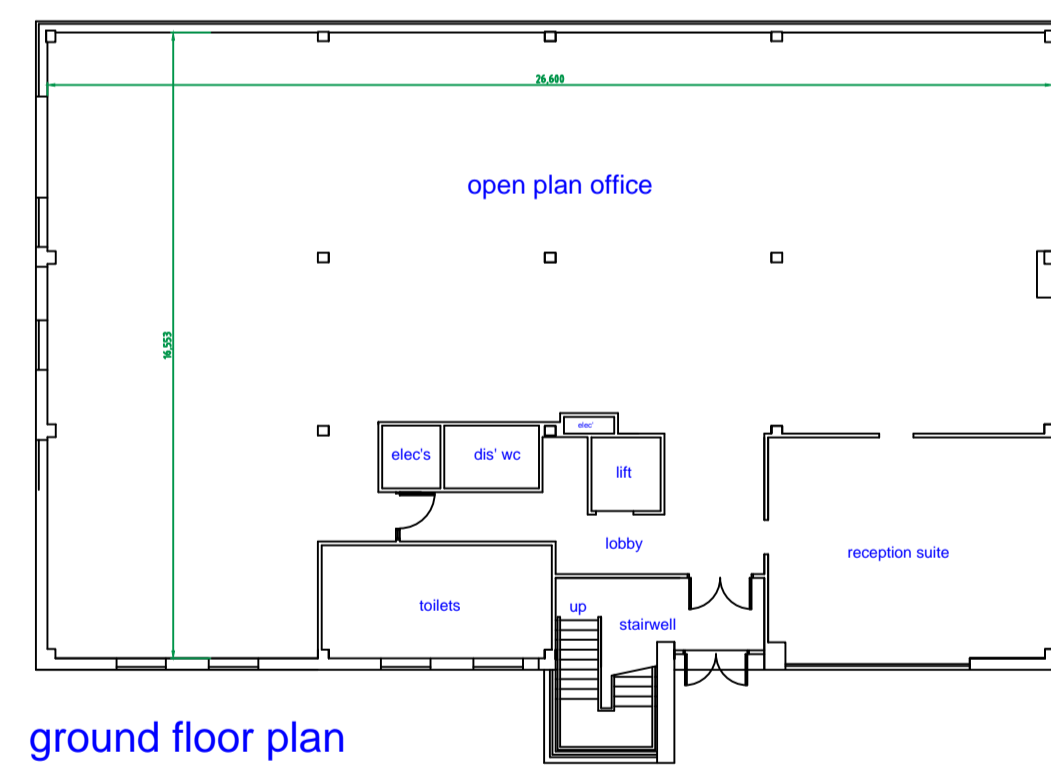
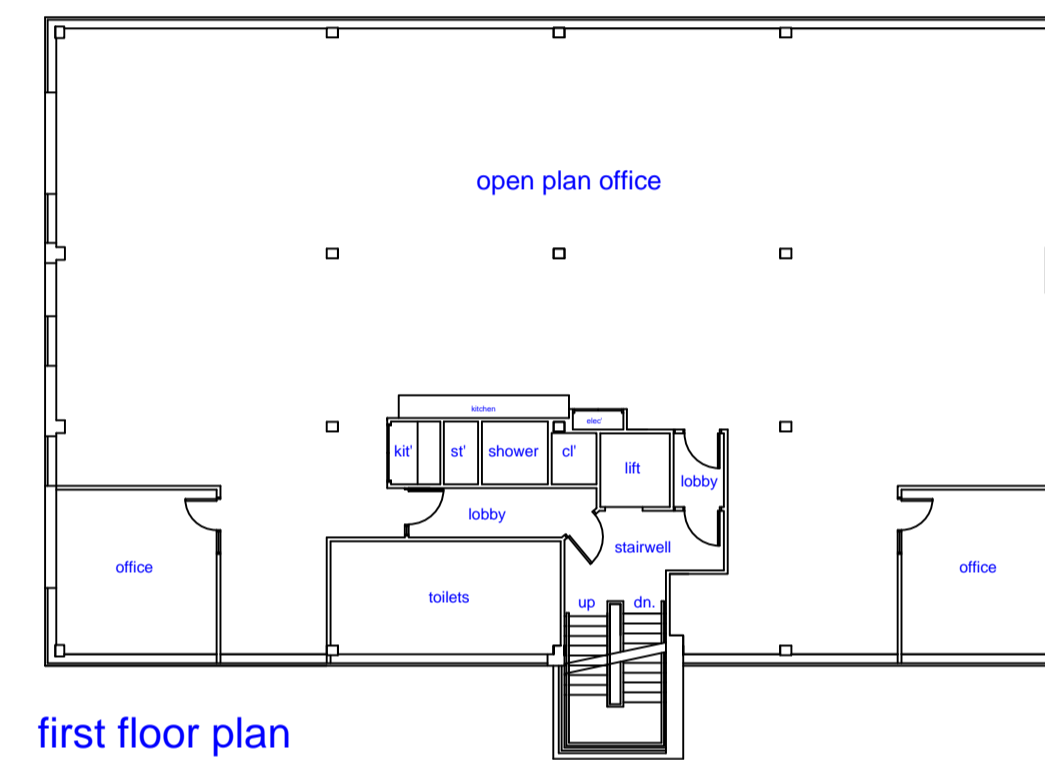

TO BECOME

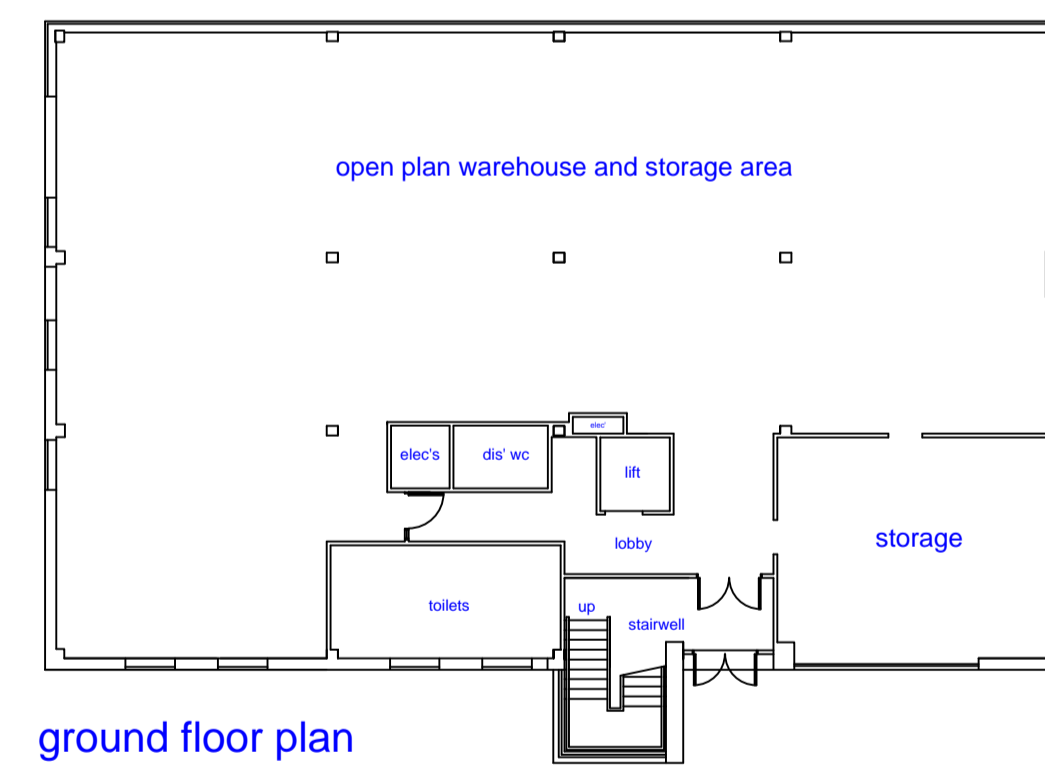

Scale 1:200 at A1

REVISIONS

PETER DIMBERLINE Dip Arch, RIBA
CHARTERED ARCHITECT

2 TIPSEY COURT, STAINCROSS
 BARNSELEY, S75 6FZ

tel/fax (01226) 390947
 email: pdimberline@tiscali.co.uk

CLIENT
 Lenzkes LCT (GB) Ltd

PROJECT
 Proposed change of use application
 from B1 to part B1 part B8 use

LOCATION
 Renaissance House, Adwick Park,
 Manvers, Rotherham S63 5DB

DRAWING
 Existing and proposed floor layouts

SCALES 1:200 DATE Mar' 20

DRWG No. 2020/04/01

DRAWN BY
 PD

REV.