

Eaton Place, London **SWIX**

---



# Eaton Place, London **SW1X**

---

Presenting an exceptional two-bedroom, two-bathroom flat situated on the second floor of this period building on Eaton Place. Spanning approximately 1,181 square feet, this meticulously designed apartment offers a seamless blend of classic charm and modern convenience.

Upon entry, the property welcomes you into a generously proportioned living space bathed in natural light from large windows and South-Facing aspect. The open-plan layout integrates the living, dining, and kitchen areas, providing a versatile environment for everyday living. The flat comprises two spacious bedrooms, both of which have en-suite bathrooms. Additionally, there is a guest w/c.



**Guide price:** £3,250,000

**Tenure:** Share of freehold plus leasehold, approximately 991 years remaining

**Service charge:** £12,946.96 per annum, reviewed every year, next review due 2025

**Local authority:** City of Westminster

**Council tax band:** H





## Property

Benefiting from a share of freehold, this property affords the opportunity for greater control over the management of the building. Share of freehold and Grade II listed.

## Location

Eaton Place, nestled in Belgravia, London, epitomizes sophistication and exclusivity. With its grand Georgian architecture and proximity to Buckingham Palace and Sloane Square, residents enjoy a lifestyle defined by luxury and convenience. Superb transport links Sloane Square Underground Station and Victoria Station, ensuring easy access to the city's cultural landmarks.



# Eaton Place, SW1X

**Approximate Gross Internal Floor Area**  
**108.1 sq m / 1164 sq ft**

This plan is for guidance only and must not be relied upon as a statement of fact. Attention is drawn to the important notice on the last page of the text of the Particulars.

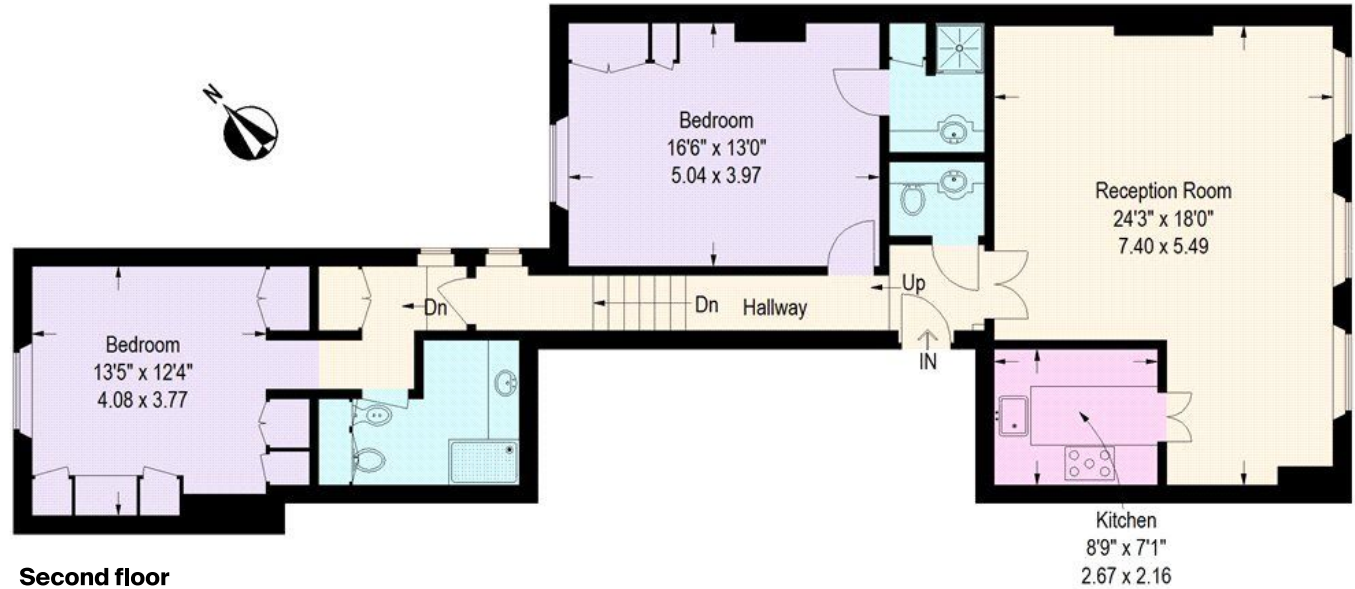

**Knight Frank**

**Belgravia Sales**

47 Lower Belgrave Street

SW1W 0LS

[knightfrank.co.uk](https://www.knightfrank.co.uk)

I would be delighted to tell you more

Issy Foster

020 3906 6126

[issy.foster@knightfrank.com](mailto:issy.foster@knightfrank.com)



Fixtures and fittings: A list of the fitted carpets, curtains, light fittings and other items fixed to the property which are included in the sale (or may be available by separate negotiation) will be provided by the Seller's Solicitors.

Important Notice: 1. Particulars: These particulars are not an offer or contract, nor part of one. You should not rely on statements by Knight Frank LLP in the particulars or by word of mouth or in writing ("information") as being factually accurate about the property, its condition or its value. Neither Knight Frank LLP nor any joint agent has any authority to make any representations about the property, and accordingly any information given is entirely without responsibility on the part of the agents, seller(s) or lessor(s). 2. Photos, Videos etc: The photographs, property videos and virtual viewings etc. show only certain parts of the property as they appeared at the time they were taken. Areas, measurements and distances given are approximate only. 3. Regulations etc: Any reference to alterations to, or use of, any part of the property does not mean that any necessary planning, building regulations or other consent has been obtained. A buyer or lessee must find out by inspection or in other ways that these matters have been properly dealt with and that all information is correct. 4. VAT: The VAT position relating to the property may change without notice. 5. To find out how we process Personal Data, please refer to our Group Privacy Statement and other notices at <https://www.knightfrank.com/legals/privacy-statement>.

Particulars dated March 2024. Photographs and videos dated March 2024.

All information is correct at the time of going to print. Knight Frank is the trading name of Knight Frank LLP. Knight Frank LLP is a limited liability partnership registered in England and Wales with registered number OC305934. Our registered office is at 55 Baker Street, London W1U 8AN. We use the term 'partner' to refer to a member of Knight Frank LLP, or an employee or consultant. A list of members names of Knight Frank LLP may be inspected at our registered office. If you do not want us to contact you further about our services then please contact us by either calling 020 3544 0692, email to [marketing.help@knightfrank.com](mailto:marketing.help@knightfrank.com) or post to our UK Residential Marketing Manager at our registered office (above) providing your name and address.