



Clarendon Square, Islington, London NI

---





# Claremont Square, Islington, London NI

An attractive and well presented studio flat with a private section of the rear garden arranged over the first floor of an elegant Grade II listed Georgian mid-terrace property on Claremont Square.

With high ceilings, floor to ceiling sash windows and attractive views across the garden square from the studio room, the property is bright and airy and features a modern shower room and a separate contemporary style kitchen to the rear overlooking the garden.

To the rear and accessed via the communal hallway is a private decked section of the rear garden.

Please note that we have been unable to confirm the date of the next review for ground rent and service charge. You should ensure that you or your advisors make your own inquiries.



**Guide price:** £385,000

**Tenure:** Leasehold: approximately 104 years remaining

**Service charge:** £600 per annum

**Ground rent:** £10 per annum

**Local authority:** London Borough of Islington

**Council tax band:** D







## Location

Claremont Square is an attractive garden square located a stone's throw from Amwell village with a selection of shops, deli's and coffee shops. It is also conveniently located for Angel station (Northern line - 0.2 miles) which provides quick and easy access to the City and to King's Cross / St Pancras International for national and international rail services. Islington's Upper Street with its shops, bars and restaurants is also only a short distance away. Please note that all distances are approximate.



# CLAREMONT SQUARE

APPROXIMATE GROSS INTERNAL FLOOR AREA: 339 SQ FT - 31.49 SQ M

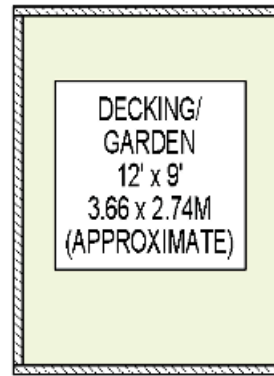

GROUND FLOOR

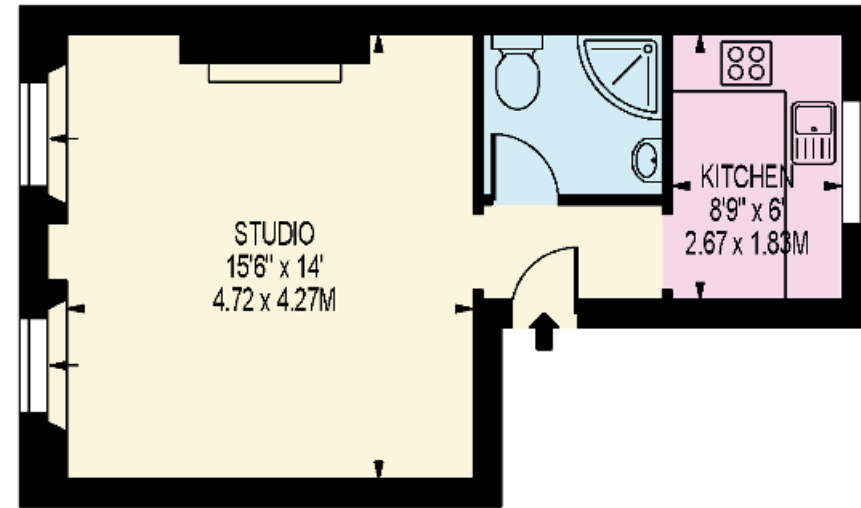

FIRST FLOOR

FOR ILLUSTRATION PURPOSES ONLY

This plan is for guidance only and must not be relied upon as a statement of fact. Attention is drawn to the important notice on the last page of the text of the Particulars.

**Knight Frank**

Islington & King's Cross

Sales

321-322 Upper Street

London N1 2XQ

[knightfrank.co.uk](https://www.knightfrank.co.uk)

I would be delighted to tell you more

**Sebastian Toy**

+44 20 3657 7348

[sebastian.toy@knightfrank.com](mailto:sebastian.toy@knightfrank.com)



Fixtures and fittings: A list of the fitted carpets, curtains, light fittings and other items fixed to the property which are included in the sale (or may be available by separate negotiation) will be provided by the Seller's Solicitors.

Important Notice: 1. Particulars: These particulars are not an offer or contract, nor part of one. You should not rely on statements by Knight Frank LLP in the particulars or by word of mouth or in writing ("information") as being factually accurate about the property, its condition or its value. Neither Knight Frank LLP nor any joint agent has any authority to make any representations about the property, and accordingly any information given is entirely without responsibility on the part of the agents, seller(s) or lessor(s). 2. Photos, Videos etc: The photographs, property videos and virtual viewings etc. show only certain parts of the property as they appeared at the time they were taken. Areas, measurements and distances given are approximate only. 3. Regulations etc: Any reference to alterations to, or use of, any part of the property does not mean that any necessary planning, building regulations or other consent has been obtained. A buyer or lessee must find out by inspection or in other ways that these matters have been properly dealt with and that all information is correct. 4. VAT: The VAT position relating to the property may change without notice. 5. To find out how we process Personal Data, please refer to our Group Privacy Statement and other notices at <https://www.knightfrank.com/legals/privacy-statement>. Particulars dated February 2023. Photographs and videos dated February 2023.

Knight Frank is the trading name of Knight Frank LLP. Knight Frank LLP is a limited liability partnership registered in England and Wales with registered number OC305934. Our registered office is at 55 Baker Street, London W1U 8AN where you may look at a list of members' names. If we use the term 'partner' when referring to one of our representatives, that person will either be a member, employee, worker or consultant of Knight Frank LLP and not a partner in a partnership. If you do not want us to contact you further about our services then please contact us by either calling 020 3544 0692, email to [marketing.help@knightfrank.com](mailto:marketing.help@knightfrank.com) or post to our UK Residential Marketing Manager at our registered office (above) providing your name and address.