



Augustas Lane, Islington, London NI



Augustas Lane, Islington, London N1

The apartment is situated on the first floor of Bayes House, an elegant Victorian school conversion, and is entered through an impressive atrium. The ground floor of the flat comprises a bright hallway and spacious living room with double-height windows providing an abundance of natural light and views on to the communal gardens and Barnsbury Park. Adjacent to this room is a modern bathroom. On the first-floor mezzanine is a large and well-appointed kitchen, dining and living space finished to an excellent standard. On the top floor is a charming and elegant double bedroom with bespoke fitted wardrobes. The property has been refurbished with high quality fittings, offering a large amount of built in storage and features electric underfloor heating throughout.



1



1



2

EPC

TBC

Guide price: £750,000

Tenure: Leasehold: approximately 236 years remaining

Service charge: £4,000 per annum*

Ground rent: £300 per annum, reviewed every 25 years*

Local authority: London Borough of Islington

Council tax band: D





Location

The property is situated in a quiet setting moments from Upper Street. Highbury & Islington station providing superb links around London with the Victoria Line, London Overground and National Rail services. The gastro pubs of the Albion and the Drapers Arms can be found locally within Barnsbury, with the supermarkets of Marks & Spencers, Waitrose and Sainsbury's located at the southern end of Liverpool Road, close to Angel.

Bayes House benefits from 24-hour concierge services, bicycle storage and landscaped communal gardens.

*Please note that we have been unable to confirm the date of the next review for the ground rent and service charge. You should ensure that you or your advisors make your own inquiries.





Bayes House, Augustas Lane, N1



This plan is for guidance only and must not be relied upon as a statement of fact. Attention is drawn to the important notice on the last page of the text of the Particulars.

○ - Ceiling Height

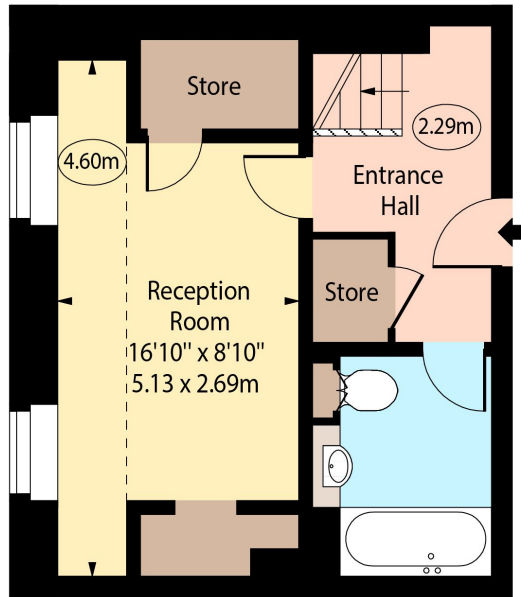

First Floor

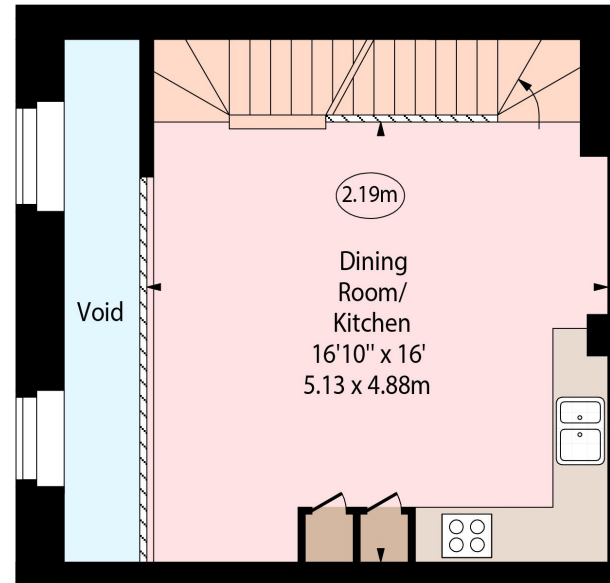

Second Floor

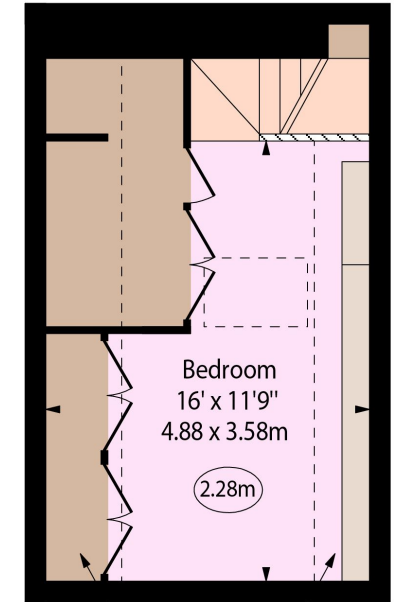

Restricted Heights Area
Third Floor

Approx Gross Internal Area 760 Sq Ft - 70.60 Sq M
 Approx. Floor Area Including Restricted Heights
 (Excluding Void) 843 Sq Ft - 78.31 Sq M

Knight Frank
 Islington & King's Cross
 Sales
 321-322 Upper Street
 London N1 2XQ
knightfrank.co.uk

I would be delighted to tell you more
Sebastian Toy
 +44 20 3657 7348
sebastian.toy@knightfrank.com



Fixtures and fittings: A list of the fitted carpets, curtains, light fittings and other items fixed to the property which are included in the sale (or may be available by separate negotiation) will be provided by the Seller's Solicitors.
 Important Notice: 1. Particulars: These particulars are not an offer or contract, nor part of one. You should not rely on statements by Knight Frank LLP in the particulars or by word of mouth or in writing ("Information") as being factually accurate about the property, its condition or its value. Neither Knight Frank LLP nor any joint agent has any authority to make any representations about the property, and accordingly any information given is entirely without responsibility on the part of the agents, seller(s) or lessor(s). 2. Photos, Videos etc: The photographs, property videos and virtual viewings etc. show only certain parts of the property as they appeared at the time they were taken. Areas, measurements and distances given are approximate only. 3. Regulations etc: Any reference to alterations to, or use of, any part of the property does not mean that any necessary planning, building regulations or other consent has been obtained. A buyer or lessee must find out by inspection or in other ways that these matters have been properly dealt with and that all information is correct. 4. VAT: The VAT position relating to the property may change without notice. 5. To find out how we process Personal Data, please refer to our Group Privacy Statement and other notices at <https://www.knightfrank.com/legals/privacy-statement>.
 Particulars dated April 2024. Photographs and videos dated April 2024.
 Knight Frank is the trading name of Knight Frank LLP. Knight Frank LLP is a limited liability partnership registered in England and Wales with registered number OC305934. Our registered office is at 55 Baker Street, London W1U 8AN where you may look at a list of members' names. If we use the term 'partner' when referring to one of our representatives, that person will either be a member, employee, worker or consultant of Knight Frank LLP and not a partner in a partnership. If you do not want us to contact you further about our services then please contact us by either calling 020 3544 0692, email to marketing.help@knightfrank.com or post to our UK Residential Marketing Manager at our registered office (above) providing your name and address.