



Rawstone Street, Islington, London **EC1V**



Rawstorne Street, Islington, London **EC1V**

A rare opportunity to acquire a late Georgian Grade II listed townhouse on a quiet and picturesque street in Clerkenwell. The property spans just over 1100 sq ft and is a perfect blend of contemporary and traditional design.

The house comprises a light and airy double reception room on the ground floor with wooden flooring, high ceilings, and sash windows and features a cosy ambience. To the rear is a separate, eat-in kitchen with access to a private south-east facing garden.



Guide price: £1,650,000

Tenure: Available freehold

Local authority: London Borough of Islington

Council tax band: F



The first floor offers two bedrooms, one of which is being used as a study and it has direct access to a roof terrace.

The top floor comprises the principal bedroom, and adjacent is a modern family bathroom.

There is an additional W.C. on the ground floor, and plenty of storage is available, with fitted cupboards in the bedrooms and access to the loft.





Location

Rawstone Street was laid out by Thomas Rawstone, a local ironmonger, on what was formerly known as the Brewers' estate—a collection of breweries, gardens and a bowling green. The houses were built in a tall and uncomplicated style in the late Georgian-early Victorian era.

Rawstone Street runs parallel to Friend Street and off St John Street. It is within moments of Exmouth Market and its superb array of shops and a short walk to both Farringdon Underground and Mainline and Angel Underground Station.



Rawstone Street, EC1V

Approximate Floor Area = 103.1 sq m / 1110 sq ft
Including Limited Use Area (0.3 sq m / 3 sq ft)
(Excluding Void)

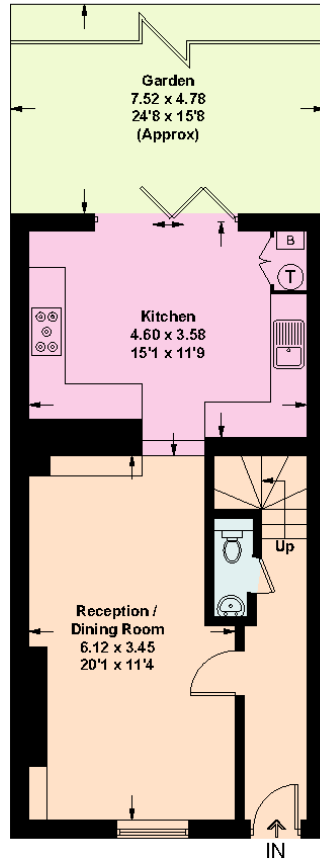

Ground Floor

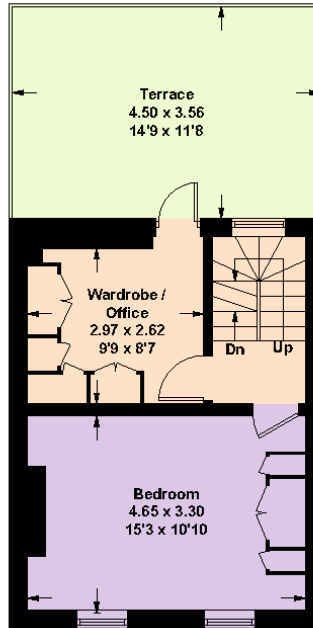

First Floor

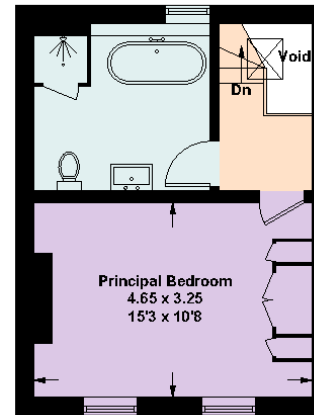

Second Floor

This plan is for guidance only and must not be relied upon as a statement of fact. Attention is drawn to the important notice on the last page of the text of the Particulars.

Knight Frank
Islington & King's Cross
Sales
321-322 Upper Street
London N1 2XQ
knightfrank.co.uk

I would be delighted to tell you more
Sebastian Toy
+44 20 3657 7348
sebastian.toy@knightfrank.com



Fixtures and fittings: A list of the fitted carpets, curtains, light fittings and other items fixed to the property which are included in the sale (or may be available by separate negotiation) will be provided by the Seller's Solicitors.
Important Notice: 1. Particulars: These particulars are not an offer or contract, nor part of one. You should not rely on statements by Knight Frank LLP in the particulars or by word of mouth or in writing ("Information") as being factually accurate about the property, its condition or its value. Neither Knight Frank LLP nor any joint agent has any authority to make any representations about the property, and accordingly any information given is entirely without responsibility on the part of the agents, seller(s) or lessor(s). 2. Photos, Videos etc: The photographs, property videos and virtual viewings etc. show only certain parts of the property as they appeared at the time they were taken. Areas, measurements and distances given are approximate only. 3. Regulations etc: Any reference to alterations to, or use of, any part of the property does not mean that any necessary planning, building regulations or other consent has been obtained. A buyer or lessee must find out by inspection or in other ways that these matters have been properly dealt with and that all information is correct. 4. VAT: The VAT position relating to the property may change without notice. 5. To find out how we process Personal Data, please refer to our Group Privacy Statement and other notices at <https://www.knightfrank.com/legals/privacy-statement>.
Particulars dated October 2024. Photographs and videos dated October 2024.
Knight Frank is the trading name of Knight Frank LLP. Knight Frank LLP is a limited liability partnership registered in England and Wales with registered number OC305934. Our registered office is at 55 Baker Street, London W1U 8AN where you may look at a list of members' names. If we use the term 'partner' when referring to one of our representatives, that person will either be a member, employee, worker or consultant of Knight Frank LLP and not a partner in a partnership. If you do not want us to contact you further about our services then please contact us by either calling 020 3544 0692, email to marketing.help@knightfrank.com or post to our UK Residential Marketing Manager at our registered office (above) providing your name and address.