



Petherton Road, Highbury, London N5



Petherton Road, Highbury, London N5

This property has been refurbished throughout and oozes a blend of contemporary design and traditional features throughout. The property comprises a large double bedroom to the front, with a bay window flooding natural light into the room. The adjacent bedroom is used as a walk-in wardrobe, and a modern en suite shower room completes this cosy space. The second double bedroom comes with fitted wardrobes. Opposite sits the main bathroom that is finished to an excellent standard. To the rear is the open-plan kitchen reception room with parquet wooden flooring, high ceilings and French doors leading on to the mature, private garden. The west-facing garden extends to nearly 30 ft offering plenty of space.



Guide price: £900,000

Tenure: Leasehold: approximately 131 years remaining

Local authority: London Borough of Islington

Council tax band: E







Location

The property faces Petherton Green, east of Highbury New Park and is close to the greenery of Clissold Park, alongside the trendy cafes, restaurants and bars found at Highbury Park, Stoke Newington Church Street and Newington Green. A fine local restaurant, Primeur, can be found on Petherton itself. Upper Street offers an array of shops and amenities, with restaurants offering food from around the world. Transport can be found at Canonbury Station (London Overground), with a number of bus routes running on Green Lanes and from Newington Green. Highbury & Islington is the closest Underground station, sitting on the Victoria Line and with National Rail trains.





Petherton Road, N5



○ - Ceiling Height

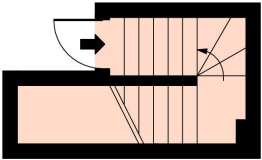

Upper Ground Floor

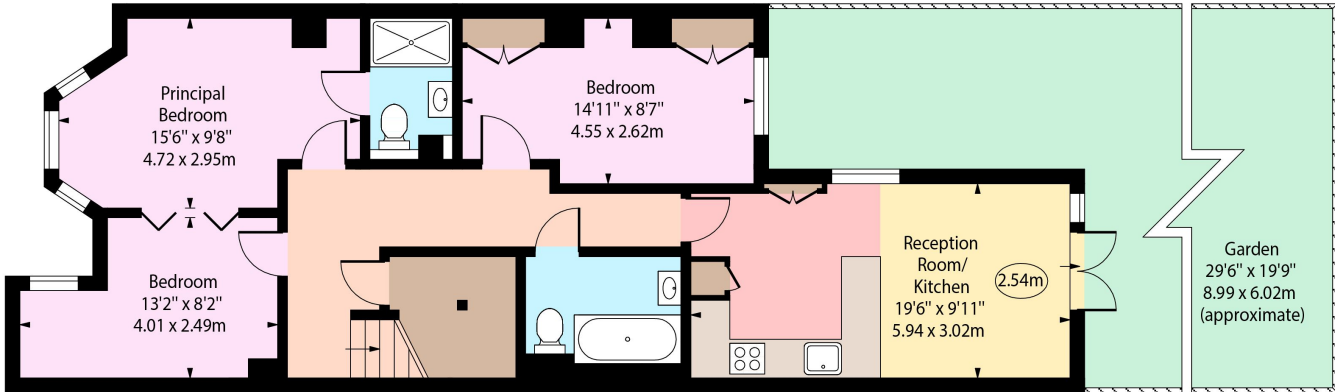

Lower Ground Floor

Approx Gross Internal Area 862 Sq Ft - 80.08 Sq M

This plan is for guidance only and must not be relied upon as a statement of fact. Attention is drawn to the important notice on the last page of the text of the Particulars.

Knight Frank
Islington & King's Cross
Sales
321-322 Upper Street
London N1 2XQ
knightfrank.co.uk

I would be delighted to tell you more
Sebastian Toy
+44 20 3657 7348
sebastian.toy@knightfrank.com



Fixtures and fittings: A list of the fitted carpets, curtains, light fittings and other items fixed to the property which are included in the sale (or may be available by separate negotiation) will be provided by the Seller's Solicitors.
Important Notice: 1. Particulars: These particulars are not an offer or contract, nor part of one. You should not rely on statements by Knight Frank LLP in the particulars or by word of mouth or in writing ("information") as being factually accurate about the property, its condition or its value. Neither Knight Frank LLP nor any joint agent has any authority to make any representations about the property, and accordingly any information given is entirely without responsibility on the part of the agents, seller(s) or lessor(s). 2. Photos, Videos etc: The photographs, property videos and virtual viewings etc. show only certain parts of the property as they appeared at the time they were taken. Areas, measurements and distances given are approximate only. 3. Regulations etc: Any reference to alterations to, or use of, any part of the property does not mean that any necessary planning, building regulations or other consent has been obtained. A buyer or lessee must find out by inspection or in other ways that these matters have been properly dealt with and that all information is correct. 4. VAT: The VAT position relating to the property may change without notice. 5. To find out how we process Personal Data, please refer to our Group Privacy Statement and other notices at <https://www.knightfrank.com/legals/privacy-statement>. Particulars dated March 2024. Photographs and videos dated March 2024.
Knight Frank is the trading name of Knight Frank LLP. Knight Frank LLP is a limited liability partnership registered in England and Wales with registered number OC305934. Our registered office is at 55 Baker Street, London W1U 8AN where you may look at a list of members' names. If we use the term 'partner' when referring to one of our representatives, that person will either be a member, employee, worker or consultant of Knight Frank LLP and not a partner in a partnership. If you do not want us to contact you further about our services then please contact us by either calling 020 3544 0692, email to marketing.help@knightfrank.com or post to our UK Residential Marketing Manager at our registered office (above) providing your name and address.