



Barnsbury Street, Islington, London NI



# Barnsbury Street, Islington, London N1

A light and airy, two bedroom flat situated on the first floor in a handsome development. The property comprises a spacious open plan kitchen and reception room, which is flooded with natural light. There is wooden flooring throughout and the kitchen has been recently refurbished oozing contemporary design. The modern bathroom is adjacent and it is finished to an excellent standard.

To the rear is the principal bedroom benefitting from fitted wardrobes and the second bedroom is currently being used as a study. The property also benefits from a private, parking space which is secure, gated and underground.

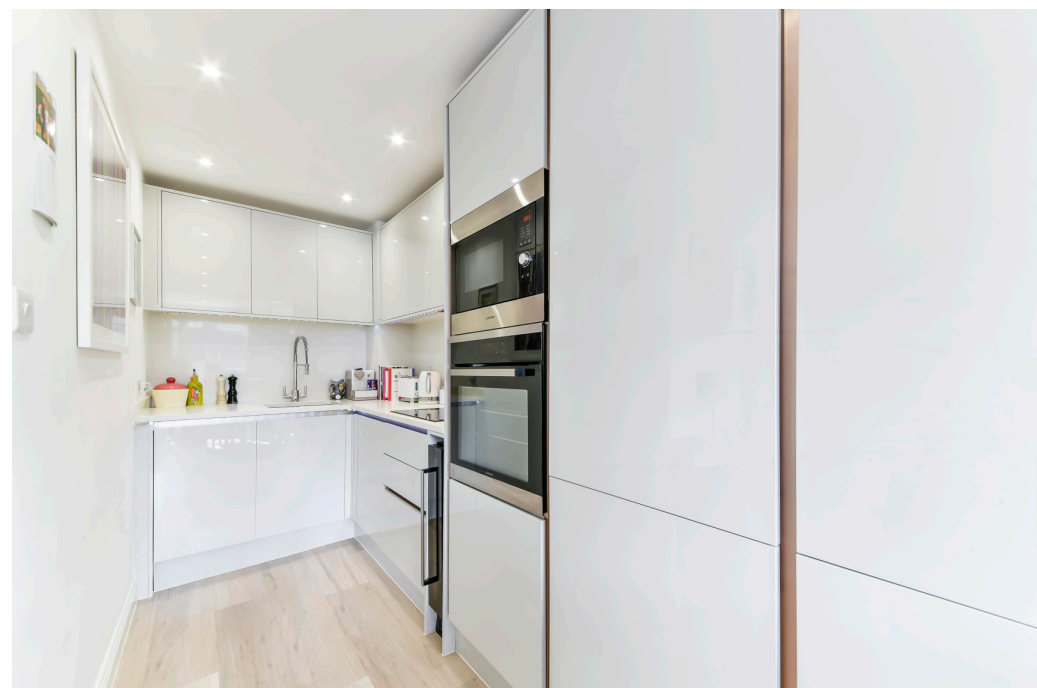

**Guide price:** £600,000

**Tenure:** Leasehold: approximately 95 years remaining

**Service charge:** £2,795.64 per annum, reviewed annually, next review due 2024

**Ground rent:** £225 per annum, reviewed every 25 years, next review due 2044

**Local authority:** London Borough of Islington

**Council tax band:** D



## Location

Amey Hill House, set on Barnsbury Street, is perfectly positioned for the many shops, restaurants and bars on Upper Street and only a short distance away from the green spaces of Highbury Fields.

Highbury and Islington offers the closest over ground and underground links whilst Drayton Park also provides easy access to Moorgate. Numerous bus routes are located on Holloway road and Upper street and international transport is facilitated from St Pancras.



# Amey Hill House, Barnsbury Street, N1

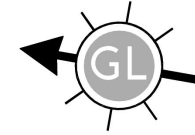

○ - Ceiling Height

This plan is for guidance only and must not be relied upon as a statement of fact. Attention is drawn to the important notice on the last page of the text of the Particulars.

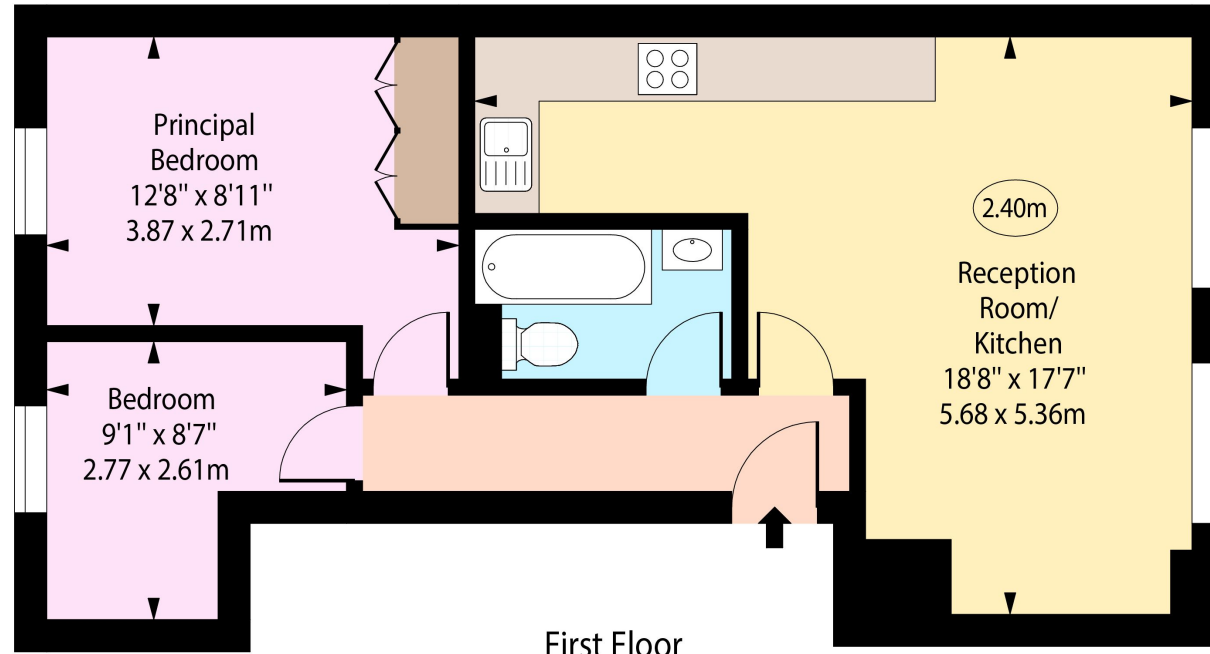

First Floor

Approx Gross Internal Area

542 Sq Ft - 50.35 Sq M

**Knight Frank**  
Islington & King's Cross

Sales  
321-322 Upper Street  
London N1 2XQ

[knightfrank.co.uk](https://www.knightfrank.co.uk)

I would be delighted to tell you more

**Sebastian Toy**

+44 20 3657 7348

[sebastian.toy@knightfrank.com](mailto:sebastian.toy@knightfrank.com)



Fixtures and fittings: A list of the fitted carpets, curtains, light fittings and other items fixed to the property which are included in the sale (or may be available by separate negotiation) will be provided by the Seller's Solicitors.

Important Notice: 1. Particulars: These particulars are not an offer or contract, nor part of one. You should not rely on statements by Knight Frank LLP in the particulars or by word of mouth or in writing ("information") as being factually accurate about the property, its condition or its value. Neither Knight Frank LLP nor any joint agent has any authority to make any representations about the property, and accordingly any information given is entirely without responsibility on the part of the agents, seller(s) or lessor(s). 2. Photos, Videos etc: The photographs, property videos and virtual viewings etc. show only certain parts of the property as they appeared at the time they were taken. Areas, measurements and distances given are approximate only. 3. Regulations etc: Any reference to alterations to, or use of, any part of the property does not mean that any necessary planning, building regulations or other consent has been obtained. A buyer or lessee must find out by inspection or in other ways that these matters have been properly dealt with and that all information is correct. 4. VAT: The VAT position relating to the property may change without notice. 5. To find out how we process Personal Data, please refer to our Group Privacy Statement and other notices at <https://www.knightfrank.com/legals/privacy-statement>.

Particulars dated March 2024. Photographs and videos dated November 2022.

Knight Frank is the trading name of Knight Frank LLP. Knight Frank LLP is a limited liability partnership registered in England and Wales with registered number OC305934. Our registered office is at 55 Baker Street, London W1U 8AN where you may look at a list of members' names. If we use the term 'partner' when referring to one of our representatives, that person will either be a member, employee, worker or consultant of Knight Frank LLP and not a partner in a partnership. If you do not want us to contact you further about our services then please contact us by either calling 020 3544 0692, email to [marketing.help@knightfrank.com](mailto:marketing.help@knightfrank.com) or post to our UK Residential Marketing Manager at our registered office (above) providing your name and address.