

Navarino Road, Hackney E8





Striking a balance between the original Victorian architecture and cutting edge contemporary design, this property offers over 4,000 sq ft of accommodation together with a stunning, landscaped rear garden and off street parking for two cars.

There is a wonderful 28' double reception room on the raised ground floor with parquet flooring, two attractive period fireplaces and ornate ceiling cornicing with full height glazed doors leading to an orangery and terrace with a pretty aspect over the garden. To the side is a galleried study and guest cloakroom.

The principal bedroom is on the first floor and opens on to a dressing area with an extensive range of built-in storage and an en-suite bathroom to the rear featuring a free-standing roll-top bath and separate glass enclosed shower cubicle.

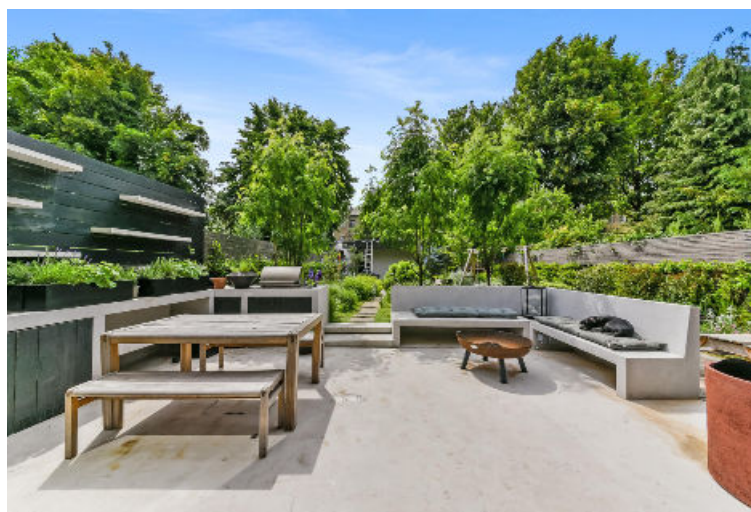

Navarino Road is a tree lined residential street close to the green open spaces of London Fields with its Lido, cafe, tennis courts and children's play areas. Shops, bars and restaurants can be found on Broadway Market and the varied amenities of Dalston, Stoke Newington and Islington are within easy reach. London Fields station is 0.4 miles way (Overground) and provides quick and easy access to the City via Shoreditch High Street and to Canary Wharf via Canada Water.



There are two further bedrooms on the second floor together with a family bathroom. The loft has been converted to provide a bright, airy bedroom with a built-in bed and fitted storage. Stairs lead down to sitting area tucked away at the back of the house.

Of particular note is the kitchen, dining and entertaining space on the lower ground floor which includes a dramatic glazed atrium to the rear of the house, with double height ceilings and a full height wall of glass adding volume to the space and flooding the room with natural light. There is a sleek, contemporary kitchen, ample dining space and sliding glazed doors leading to the garden.

There is a further en-suite bedroom on this floor, ideal for guests, together with a separate cloakroom, media room and utility.

To the rear of the house is a lush, green 57' landscaped garden with a separate garden studio with a kitchenette and adjacent wet room, ideal for home working, as a children's play room or for use as a gym.







NAVARINO ROAD

Approximate Gross Internal Floor Area
379.55 sq m/4,085 sq ft

This plan is for guidance only and must not be relied upon as a statement of fact. Attention is drawn to the Important Notice on the last page of the text of the Particulars

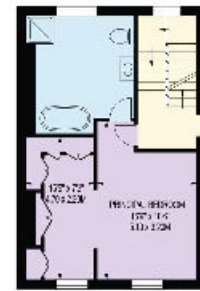
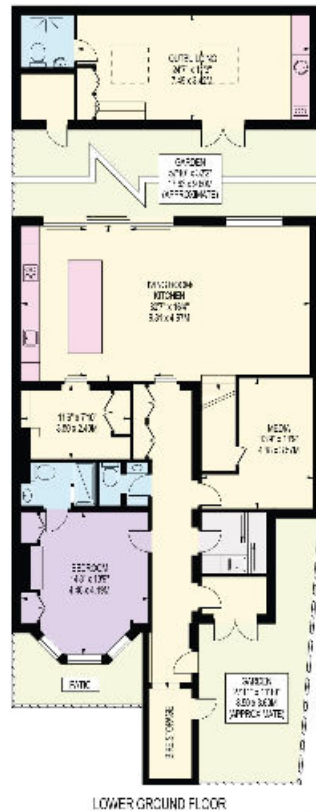

FOR ILLUSTRATION PURPOSES ONLY

THIS FLOOR PLAN SHOULD BE USED AS A GENERAL OUTLINE FOR GUIDANCE ONLY AND DOES NOT CONSTITUTE IN WHOLE OR IN PART AN OFFER OR CONTRACT. ANY INTENDING PURCHASER OR LESSEE SHOULD SATISFY THEMSELVES BY INSPECTION, MEASUREMENTS, ENQUIRIES AND FULL SURVEY AS TO THE CORRECTNESS OF EACH STATEMENT. ANY AREAS, MEASUREMENTS OR DISTANCES QUOTED ARE APPROXIMATE AND SHOULD NOT BE USED TO VALUE A PROPERTY OR BE THE BASIS OF ANY SALE OR LET.

Knight Frank
 Islington
 353 Upper Street
 Islington N1 0PD

[knightfrank.co.uk](https://www.knightfrank.co.uk)

I would be delighted to tell you more.

Michal Bocian, MARLA
 020 3657 7360
 Michal.Bocian@knightfrank.com



Connecting people & property, perfectly.

Fixtures and fittings: Carpets, curtains, light fittings and other items fixed to the property (and not fixed to the property) belonging to the landlord are included in any tenancy as evidenced in the inventory, unless specifically noted otherwise. All those items regarded as tenant's fixtures and fittings, are specifically excluded from any tenancy and will not be evidenced in the inventory. Important Notice: 1. Particulars: These particulars are not an offer or contract, nor part of one. You should not rely on statements by Knight Frank LLP in the particulars or by word of mouth or in writing ("information") as being factually accurate about the property, its condition or its value. Neither Knight Frank LLP nor any joint agent has any authority to make any representations about the property, and accordingly any information given is entirely without responsibility on the part of the agents, seller(s) or lessor(s). 2. Photos, Videos etc: The photographs, property videos and virtual viewings etc. show only certain parts of the property as they appeared at the time they were taken. Areas, measurements and distances given are approximate only. 3. Regulations etc: Any reference to alterations to, or use of, any part of the property does not mean that any necessary planning, building regulations or other consent has been obtained. A buyer or lessee must find out by inspection or in other ways that these matters have been properly dealt with and that all information is correct. 4. VAT: The VAT position relating to the property may change without notice. 5. To find out how we process Personal Data, please refer to our Group Privacy Statement and other notices at <https://www.knightfrank.com/legals/privacy-statement>.

Particulars dated [June 2021]. Photographs and videos dated [June 2021].

Knight Frank is the trading name of Knight Frank LLP. Knight Frank LLP is a limited liability partnership registered in England and Wales with registered number OC305934. Our registered office is at 55 Baker Street, London W1U 8AN where you may look at a list of members' names. If we use the term 'partner' when referring to one of our representatives, that person will either be a member, employee, worker or consultant of Knight Frank LLP and not a partner in a partnership. If you do not want us to contact you further about our services then please contact us by either calling 020 3544 0692, email to marketing.help@knightfrank.com or post to our UK Residential Marketing Manager at our registered office (above) providing your name and address.