

FOR SALE PRIME DEVELOPMENT OPPORTUNITY

Loresho, Nairobi

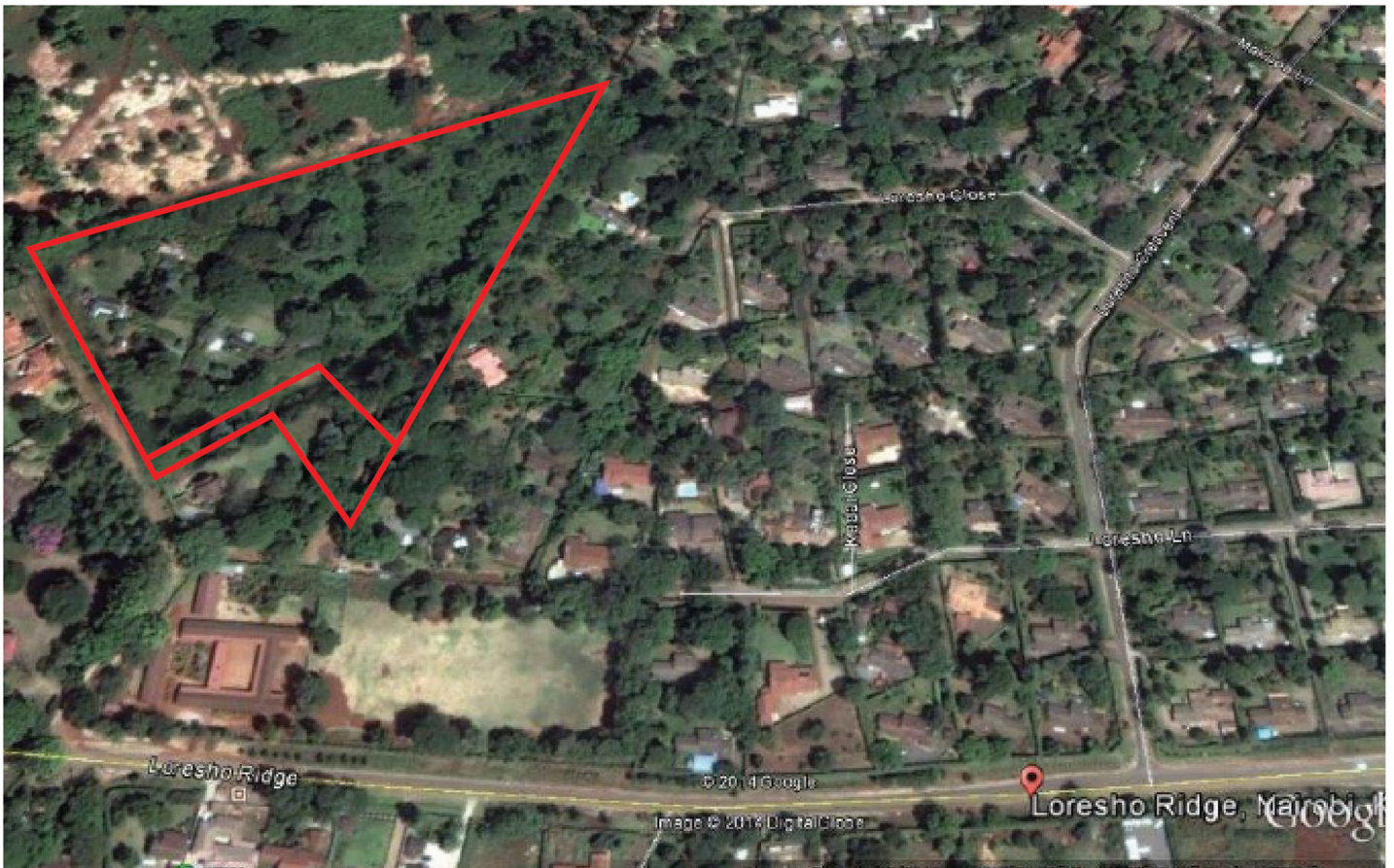

Source: Google Maps

Summary

- A rare and unique sized plot in Loresho with excellent development potential
- A 8.9637 Acres (3.629 ha) redevelopment plot situated in Loresho off Loresho Ridge opposite the Loresho Primary School and to the East of University of Nairobi's Kabete Campus.
- The plot is developed with a number of older houses due for redevelopment.
- Private borehole and mains electricity connected to the property.
- A roughly triangular red soil plot with magnificent indigenous trees gently sloping northwards.
- Two separate Leasehold titles with a remaining term of 33 years currently subject to probate.
- For sale by private treaty.
- Viewings by appointment only.



Location

The property is located in Loresho, off Loresho Ridge with easy access to Waiyaki Way. It is situated in a quiet neighbourhood approximately 8KMs Northwest of Nairobi City Centre and 1.5KMs East of the Vet Lab golf club. The property is in Nairobi's City council Zone 5 with a permitted minimum plot size of half acre.

Description

The property is a potential redevelopment site with 2 separate leasehold titles which currently comprise the following:

1. LR No. 2952/18 (8.425 acres) is developed with 3 older houses, one is owner occupied and the other two are currently rented out at a total monthly income of Ksh 175,000. Vacant possession can be obtained by providing 1 months notice.
2. LR No. 2952/19 (0.5387 acres) has been improved with a borehole.

Planning

Loresho falls under Zone 5 of the Nairobi City Council planning regulations. The minimum subdivision permitted is 0.5 acres, a plot ratio of 75% and a ground coverage of 35%.

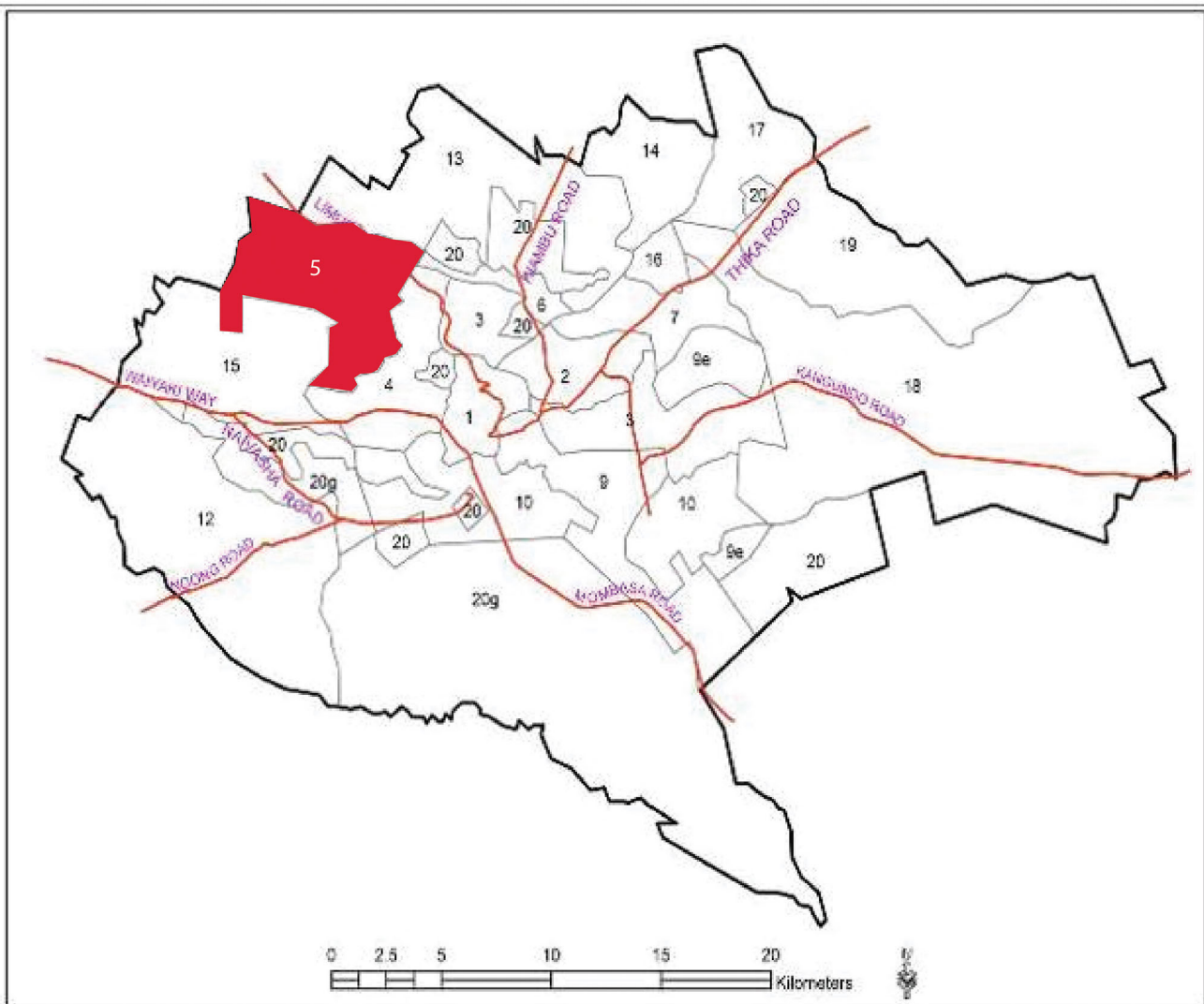

Zoning map

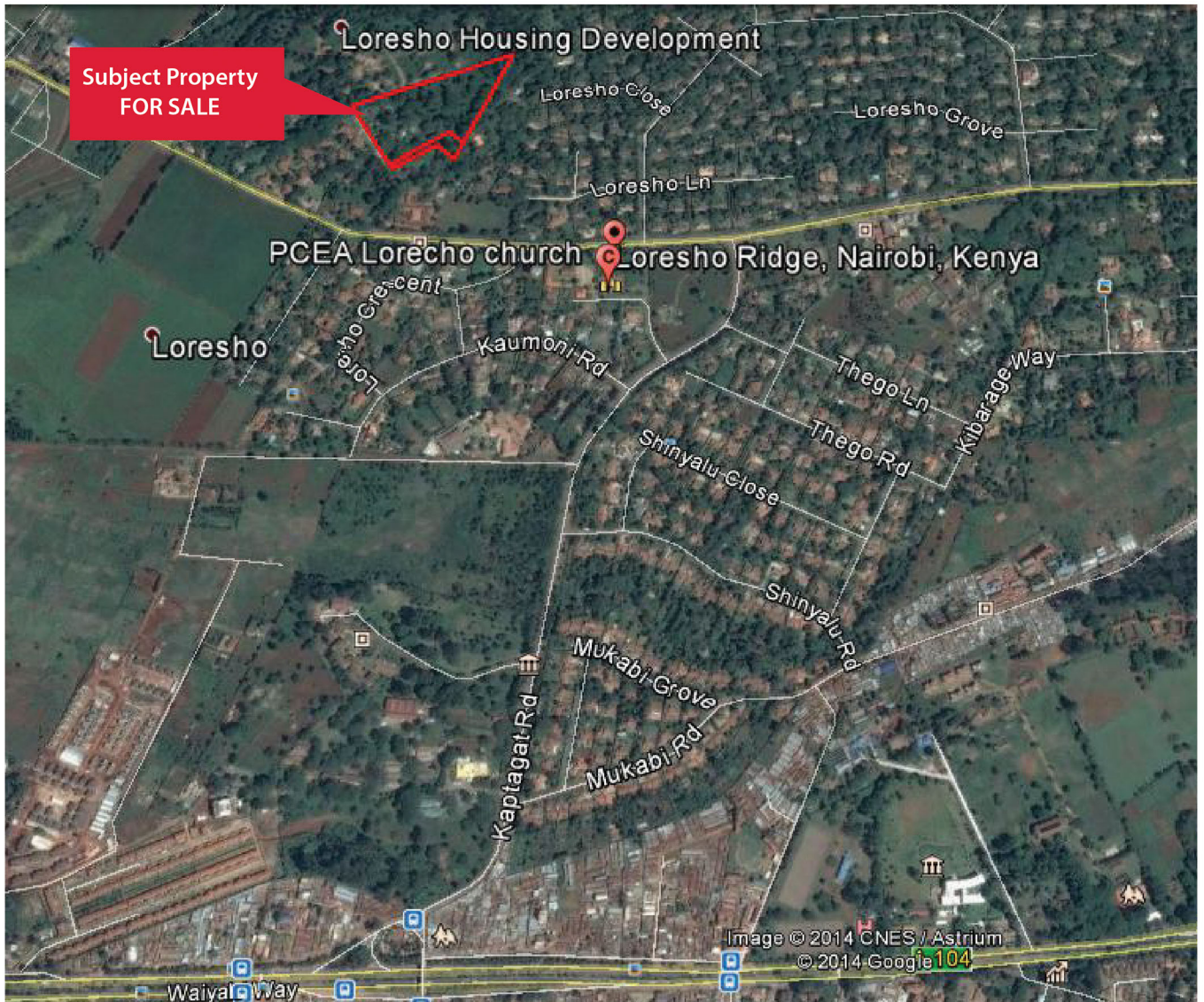

Source: Google Maps

For further information and viewing arrangements please contact one of the following;

Contacts

- **Anthony:** +254 727 099 364
- **Sally:** +254 732 942 229
- **Kelvin:** +254 723 344 658

Important notice

1. Particulars: These particulars are not an offer or contract, nor part of one. You should not rely on statements by Knight Frank Kenya Limited in the particulars or by word of mouth or in writing ("information") as being factually accurate about the property, its condition or its value. Neither Knight Frank Kenya Limited nor any joint agent has any authority to make any representations about the property, and accordingly any information given is entirely without responsibility on the part of the agents, seller(s) or lessor(s).
2. Photos etc: The photographs show only certain parts of the property as they appeared at the time they were taken. Areas, measurements and distances given are approximate only.
3. Regulations etc: Any reference to alterations to, or use of, any part of the property does not mean that any necessary planning, building regulations or other consent has been obtained. A buyer or lessee must find out by inspection or in other ways that these matters have been properly dealt with and that all information is correct.
4. Neither Knight Frank Kenya Limited nor the vendor of the property accepts responsibility for any error these particulars may contain however caused. Any intending purchaser must therefore satisfy himself by inspection or otherwise as to the correctness.