

**Elsham Road,
West Kensington
W14**



Set on the first floor of an attractive Victorian terrace this apartment offers great entertaining space and has a bright aspect. Accommodation is presented well throughout and briefly comprises; master double bedroom with an en-suite shower room, a further double bedroom, 1 bathroom, reception room and modern fitted kitchen.

Guide price £670,000

Share of freehold

The Royal Borough of Kensington & Chelsea

EPC E



Elsham Road is situated within easy reach of some excellent schools, Holland Park, the 'Westfield London' shopping complex and amenities of Brook Green. There are excellent transport links locally including London Underground services from Shepherds Bush Station and Kensington Olympia and overground trains from the latter. Sinclair Road also provides easy access to the M4 and M40.



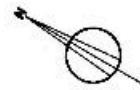
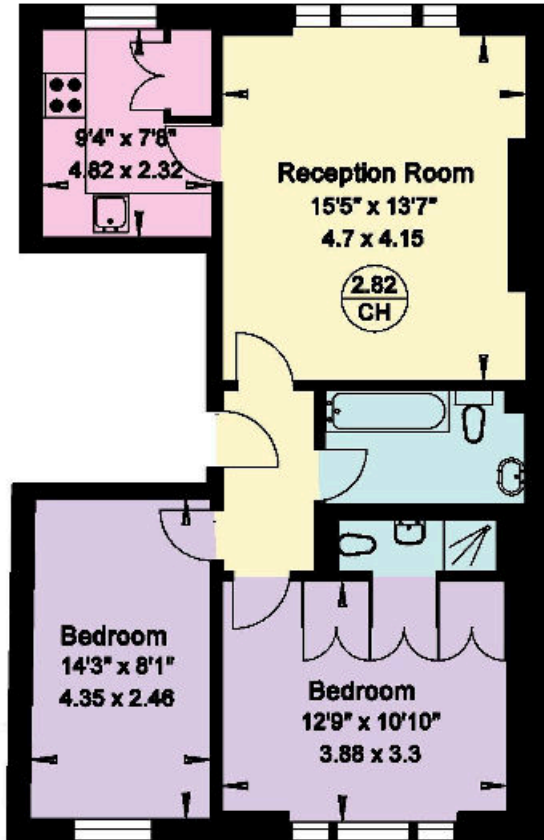

**Elsham Road
London W14**

**Gross Internal Area = 61 sq. metres
660 sq. feet**

First Floor

**Knight Frank
Kensington
52-56 Kensington Church Street
London W8 4DB**

We would be delighted to tell you more.

**Kensington
020 7938 4311
kensington@knightfrank.com**

knightfrank.co.uk



Connecting people & property, perfectly.

Fixtures and fittings: A list of the fitted carpets, curtains, light fittings and other items fixed to the property which are included in the sale (or may be available by separate negotiation) will be provided by the Seller's Solicitors.

Important Notice: 1. Particulars: These particulars are not an offer or contract, nor part of one. You should not rely on statements by Knight Frank LLP in the particulars or by word of mouth or in writing ("information") as being factually accurate about the property, its condition or its value. Neither Knight Frank LLP nor any joint agent has any authority to make any representations about the property, and accordingly any information given is entirely without responsibility on the part of the agents, seller(s) or lessor(s). 2. Photos, Videos etc: The photographs, property videos and virtual viewings etc. show only certain parts of the property as they appeared at the time they were taken. Areas, measurements and distances given are approximate only. 3. Regulations etc: Any reference to alterations to, or use of, any part of the property does not mean that any necessary planning, building regulations or other consent has been obtained. A buyer or lessee must find out by inspection or in other ways that these matters have been properly dealt with and that all information is correct. 4. VAT: The VAT position relating to the property may change without notice. 5. To find out how we process Personal Data, please refer to our Group Privacy Statement and other notices at <https://www.knightfrank.com/legals/privacy-statement>.

Particulars dated May 2021. Photographs and videos dated May 2021.

Knight Frank is the trading name of Knight Frank LLP. Knight Frank LLP is a limited liability partnership registered in England and Wales with registered number OC305934. Our registered office is at 55 Baker Street, London W1U 8AN where you may look at a list of members' names. If we use the term 'partner' when referring to one of our representatives, that person will either be a member, employee, worker or consultant of Knight Frank LLP and not a partner in a partnership. If you do not want us to contact you further about our services then please contact us by either calling 020 3544 0692, email to marketing.help@knightfrank.com or post to our UK Residential Marketing Manager at our registered office (above) providing your name and address.