



Stavordale Lodge,  
London **W14**

---

# Stavordale Lodge, London, W14

Set within the popular Stavordale Lodge on the highly desirable Melbury Road, this 1st-floor apartment has a wonderful South facing aspect with beautiful green views. Accommodation is presented in excellent order throughout and extends to over 2,000 sq ft. The layout has been reconfigured by the current owners to offer a modern take on family living and allowing for excellent entertaining space.

The building benefits from a live-in porter/building manager, underground parking and sizeable landscaped communal gardens.

Stavordale Lodge is a historic building in the heart of Holland Park. Built-in 1965 and designed by Doiling & Partners.



**Guide price:** £3,950,000

**Tenure:** Share of Freehold



## Approximate Gross Internal Floor Area 189 sq m / 2034 sq ft

This plan is for guidance only and must not be relied upon as a statement of fact. Attention is drawn to the important notice on the last page of the text of the Particulars.

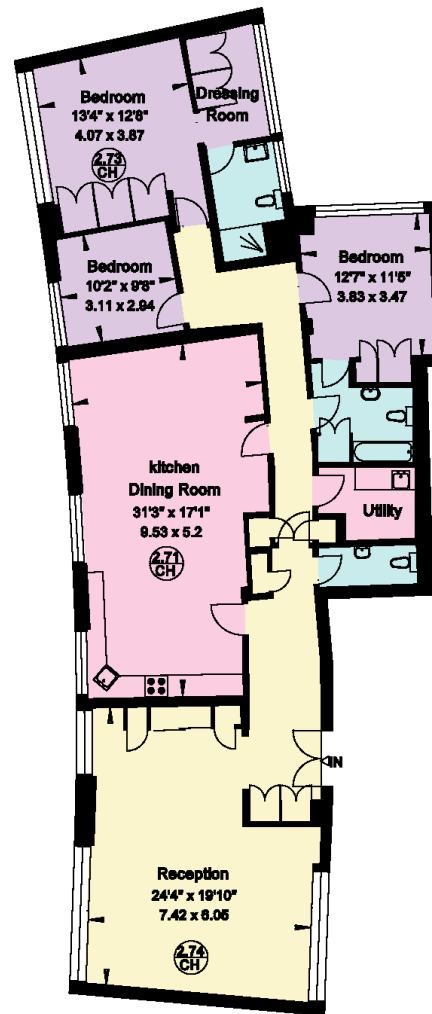

First Floor

Knight Frank  
Knight Frank Kensington  
United House  
9 Pembridge Road  
London W11 3JY  
[knightfrank.co.uk](http://knightfrank.co.uk)

We would be delighted to tell you more  
**Robert French**  
020 3892 3576  
[robert.french@knightfrank.com](mailto:robert.french@knightfrank.com)



Fixtures and fittings: A list of the fitted carpets, curtains, light fittings and other items fixed to the property which are included in the sale (or may be available by separate negotiation) will be provided by the Seller's Solicitors.

Important Notice: 1. Particulars: These particulars are not an offer or contract, nor part of one. You should not rely on statements by Knight Frank LLP in the particulars or by word of mouth or in writing ("information") as being factually accurate about the property, its condition or its value. Neither Knight Frank LLP nor any joint agent has any authority to make any representations about the property, and accordingly any information given is entirely without responsibility on the part of the agents, seller(s) or lessor(s). 2. Photos, Videos etc: The photographs, property videos and virtual viewings etc. show only certain parts of the property as they appeared at the time they were taken. Areas, measurements and distances given are approximate only. 3. Regulations etc: Any reference to alterations to, or use of, any part of the property does not mean that any necessary planning, building regulations or other consent has been obtained. A buyer or lessee must find out by inspection or in other ways that these matters have been properly dealt with and that all information is correct. 4. VAT: The VAT position relating to the property may change without notice. 5. To find out how we process Personal Data, please refer to our Group Privacy Statement and other notices at <https://www.knightfrank.com/legals/privacy-statement>. Particulars dated September 2021. Photographs and videos dated September 2021.

Knight Frank is the trading name of Knight Frank LLP. Knight Frank LLP is a limited liability partnership registered in England and Wales with registered number OC305934. Our registered office is at 55 Baker Street, London W1U 8AN where you may look at a list of members' names. If we use the term 'partner' when referring to one of our representatives, that person will either be a member, employee, worker or consultant of Knight Frank LLP and not a partner in a partnership. If you do not want us to contact you further about our services then please contact us by either calling 020 3544 0692, email to [marketing.help@knightfrank.com](mailto:marketing.help@knightfrank.com) or post to our UK Residential Marketing Manager at our registered office (above) providing your name and address.