



Brunswick Gardens, Kensington W8



Brunswick Gardens, Kensington W8

Set on the beautiful and sought after Brunswick Gardens, this duplex duplex apartment is presented in excellent order throughout and has a stunning private walled garden.

Brunswick Gardens is a cherry tree lined street located just off Kensington Church Street, and therefore benefits from the shopping and transport facilities of Kensington High Street and Notting Hill Gate. Kensington Gardens and Holland Park are also nearby.



Guide price: £3,000,000

Tenure: Available Share of freehold

Service charge: £3,750 per annum

Local authority: Royal Borough of Kensington and Chelsea

Council tax band: G





Brunswick Gardens, Kensington W8

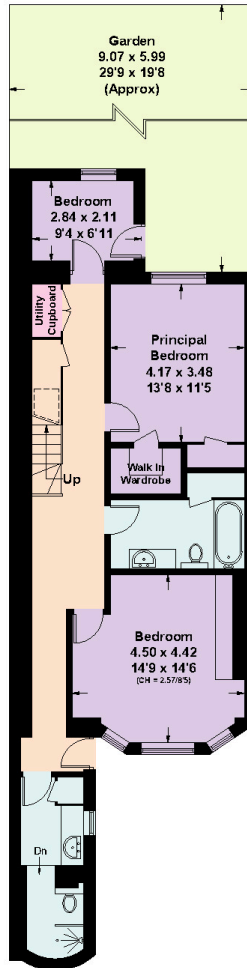

Lower Ground Floor

☐ = Reduced head height below 1.5m

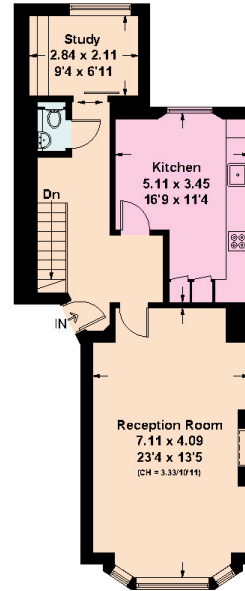

Raised Ground Floor

**Approximate Gross Internal Floor Area
146 sq m / 1571 sq ft**

This plan is for guidance only and must not be relied upon as a statement of fact. Attention is drawn to the important notice on the last page of the text of the Particulars.

**Knight Frank
United House
9 Pembridge Rd
London W11 3JY**

**We would be delighted to tell you more
Robert French
+44 20 3892 3576
robert.french@knightfrank.com**



Fixtures and fittings: A list of the fitted carpets, curtains, light fittings and other items fixed to the property which are included in the sale (or may be available by separate negotiation) will be provided by the Seller's Solicitors.
Important Notice: 1. Particulars: These particulars are not an offer or contract, nor part of one. You should not rely on statements by Knight Frank LLP in the particulars or by word of mouth or in writing ("information") as being factually accurate about the property, its condition or its value. Neither Knight Frank LLP nor any joint agent has any authority to make any representations about the property, and accordingly any information given is entirely without responsibility on the part of the agents, seller(s) or lessor(s). 2. Photos, Videos etc: The photographs, property videos and virtual viewings etc. show only certain parts of the property as they appeared at the time they were taken. Areas, measurements and distances given are approximate only. 3. Regulations etc: Any reference to alterations to, or use of, any part of the property does not mean that any necessary planning, building regulations or other consent has been obtained. A buyer or lessee must find out by inspection or in other ways that these matters have been properly dealt with and that all information is correct. 4. VAT: The VAT position relating to the property may change without notice. 5. To find out how we process Personal Data, please refer to our Group Privacy Statement and other notices at <https://www.knightfrank.com/legals/privacy-statement>.
Particulars dated January 2023. Photographs and videos dated January 2023.

Knight Frank is the trading name of Knight Frank LLP. Knight Frank LLP is a limited liability partnership registered in England and Wales with registered number OC305934. Our registered office is at 55 Baker Street, London W1U 8AN where you may look at a list of members' names. If we use the term 'partner' when referring to one of our representatives, that person will either be a member, employee, worker or consultant of Knight Frank LLP and not a partner in a partnership. If you do not want us to contact you further about our services then please contact us by either calling 020 3544 0692, email to marketing.help@knightfrank.com or post to our UK Residential Marketing Manager at our registered office (above) providing your name and address.