



Brunswick Gardens, Kensington W8

---





# Brunswick Gardens, Kensington W8

---

Set over the second and third floors of a picturesque stucco fronted villa, this apartment has a modern high end finish. Accommodation comprises of; 3 double bedrooms, 3 bathrooms, modern fitted kitchen and double reception room. There are fantastic west facing views enjoyed from the principle rooms.

**Guide price:** £2,650,000

**Tenure:** Leasehold: approximately 170 years remaining

**Service charge:** £1,500

**Local authority:** Kensington & Chelsea

**Council tax band:** H







## Location

Brunswick Gardens is a cherry tree lined street located just off Kensington Church Street, and therefore benefits from the shopping and transport facilities of Kensington High Street and Notting Hill Gate. Kensington Gardens and Holland Park are also nearby.













## Brunswick Gardens, W8

Approximate Floor Area = 131.2 sq m / 1412 sq ft  
Including Limited Use Area (3.3 sq m / 35 sq ft)



 = Reduced head height below 1.5m

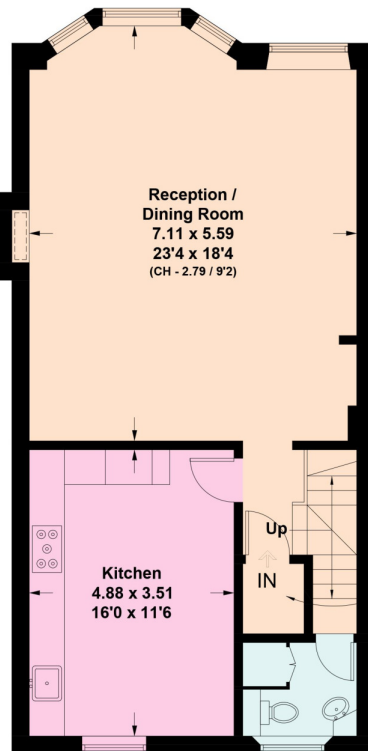

**Second Floor**

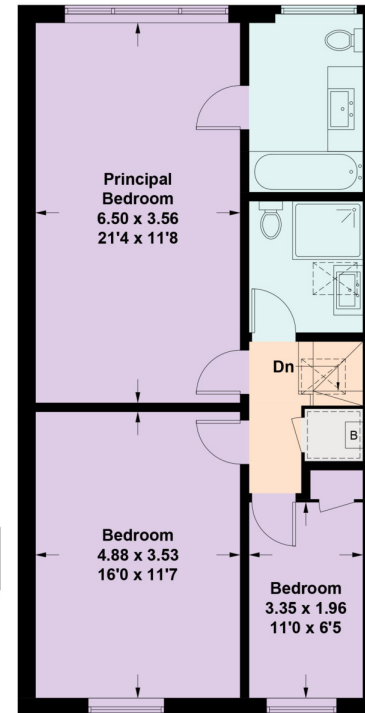

**Third Floor**

Knight Frank

Kensington

United House

9 Pembridge Road W11 3JY

[knightfrank.co.uk](https://www.knightfrank.co.uk)

We would be delighted to tell you more

**Robert French**

020 3892 3576

[robert.french@knightfrank.com](mailto:robert.french@knightfrank.com)



Fixtures and fittings: A list of the fitted carpets, curtains, light fittings and other items fixed to the property which are included in the sale (or may be available by separate negotiation) will be provided by the Seller's Solicitors.

Important Notice: 1. Particulars: These particulars are not an offer or contract, nor part of one. You should not rely on statements by Knight Frank LLP in the particulars or by word of mouth or in writing ("information") as being factually accurate about the property, its condition or its value. Neither Knight Frank LLP nor any joint agent has any authority to make any representations about the property, and accordingly any information given is entirely without responsibility on the part of the agents, seller(s) or lessor(s). 2. Photos, Videos etc: The photographs, property videos and virtual viewings etc. show only certain parts of the property as they appeared at the time they were taken. Areas, measurements and distances given are approximate only. 3. Regulations etc: Any reference to alterations to, or use of, any part of the property does not mean that any necessary planning, building regulations or other consent has been obtained. A buyer or lessee must find out by inspection or in other ways that these matters have been properly dealt with and that all information is correct. 4. VAT: The VAT position relating to the property may change without notice. 5. To find out how we process Personal Data, please refer to our Group Privacy Statement and other notices at <https://www.knightfrank.com/legals/privacy-statement>.

Particulars dated July 2022. Photographs and videos dated July 2022.

Knight Frank is the trading name of Knight Frank LLP. Knight Frank LLP is a limited liability partnership registered in England and Wales with registered number OC305934. Our registered office is at 55 Baker Street, London W1U 8AN where you may look at a list of members' names. If we use the term 'partner' when referring to one of our representatives, that person will either be a member, employee, worker or consultant of Knight Frank LLP and not a partner in a partnership. If you do not want us to contact you further about our services then please contact us by either calling 020 3544 0692, email to [marketing.help@knightfrank.com](mailto:marketing.help@knightfrank.com) or post to our UK Residential Marketing Manager at our registered office (above) providing your name and address.