



St Mary Abbots Terrace, Kensington W14

---



# St Mary Abbots Terrace, Kensington W14

---

A charming family house for sale on a private estate in Holland Park, W14.

Forming part of a quiet private estate, this house is finished to exacting standards throughout and offer flexible accommodation of four or five bedrooms. There is also fantastic entertaining space with superb kitchen and dining area leading to a walled private garden, and an excellent reception room on the first floor. There is the added benefit of off street parking to the front of the house.



**Guide price:** £3,370,000

**Tenure:** Available freehold

**Local authority:** Royal Borough of Kensington and Chelsea

**Council tax band:** H



St Mary Abbots Terrace is a popular Private Estate conveniently located for the wide open spaces of Holland Park as well as the shopping and transport facilities located on High Street Kensington.





**Approximate Gross Internal Floor Area  
168.5 sq m / 1814 sq ft (Excluding Void)  
Including Limited Use Area (3.3 sq / 35 sq ft)**

This plan is for guidance only and must not be relied upon as a statement of fact. Attention is drawn to the important notice on the last page of the text of the Particulars.

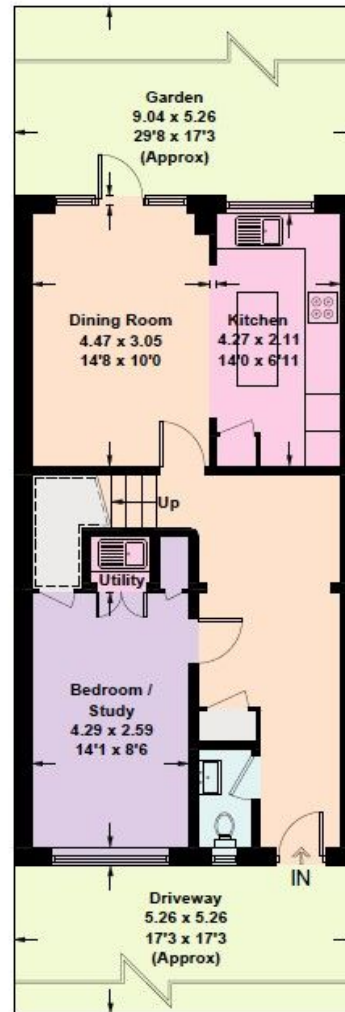

**Ground Floor**

- Reduced head height below 1.5m

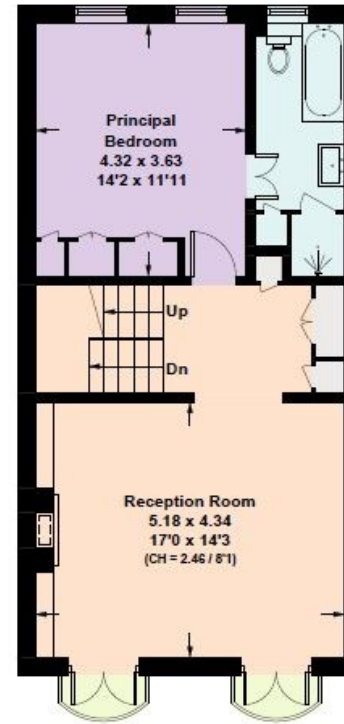

**First Floor**

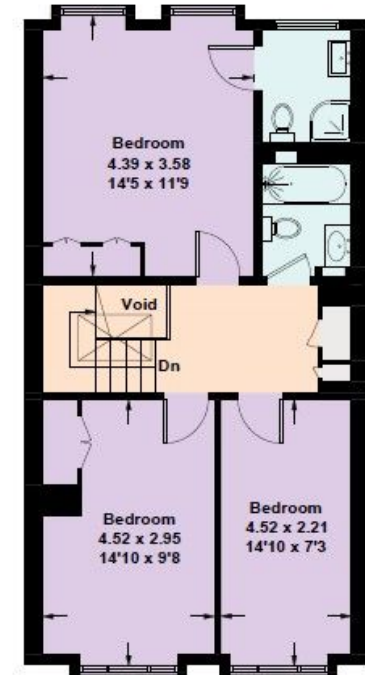

**Second Floor**

**Knight Frank**  
Kensington  
52-56 Kensington Church Street  
W8 4DB  
[knightfrank.co.uk](http://knightfrank.co.uk)

We would be delighted to tell you more  
**Robert French**  
020 3892 3576  
[robert.french@knightfrank.com](mailto:robert.french@knightfrank.com)



Fixtures and fittings: A list of the fitted carpets, curtains, light fittings and other items fixed to the property which are included in the sale (or may be available by separate negotiation) will be provided by the Seller's Solicitors.  
Important Notice: 1. Particulars: These particulars are not an offer or contract, nor part of one. You should not rely on statements by Knight Frank LLP in the particulars or by word of mouth or in writing ("information") as being factually accurate about the property, its condition or its value. Neither Knight Frank LLP nor any joint agent has any authority to make any representations about the property, and accordingly any information given is entirely without responsibility on the part of the agents, seller(s) or lessor(s). 2. Photos, Videos etc: The photographs, property videos and virtual viewings etc. show only certain parts of the property as they appeared at the time they were taken. Areas, measurements and distances given are approximate only. 3. Regulations etc: Any reference to alterations to, or use of, any part of the property does not mean that any necessary planning, building regulations or other consent has been obtained. A buyer or lessee must find out by inspection or in other ways that these matters have been properly dealt with and that all information is correct. 4. VAT: The VAT position relating to the property may change without notice. 5. To find out how we process Personal Data, please refer to our Group Privacy Statement and other notices at <https://www.knightfrank.com/legals/privacy-statement>. Particulars dated March 2024. Photographs and videos dated February 2024.  
All information is correct at the time of going to print. Knight Frank is the trading name of Knight Frank LLP. Knight Frank LLP is a limited liability partnership registered in England and Wales with registered number OC305934. Our registered office is at 55 Baker Street, London W1U 8AN. We use the term 'partner' to refer to a member of Knight Frank LLP, or an employee or consultant. A list of members names of Knight Frank LLP may be inspected at our registered office. If you do not want us to contact you further about our services then please contact us by either calling 020 3544 0692, email to [marketing.help@knightfrank.com](mailto:marketing.help@knightfrank.com) or post to our UK Residential Marketing Manager at our registered office (above) providing your name and address.