





An exceptional seven bedroom house on one of London's most exclusive streets.



7 7 5 2 EPC E





On the ground floor, there is an entrance hall, study and a generous reception room, with access to the front garden. In addition, this floor contains a dining room and kitchen. These rooms feature high French windows, which open to the south-facing rear garden.

Upstairs, the first floor offers a grand principal bedroom with a pair of en suite bathrooms. In addition, a second study at the rear of the house allows access to a terrace with garden views. Upstairs again, on the second floor, are four more bedrooms and two bathrooms, while a sixth bedroom completes the third floor.

Downstairs, the lower ground floor includes a games room, a home cinema and a gym, as well as a wine cellar and bedroom with en suite bathroom. In addition, there is a laundry room and considerable storage space. This property is one of the few houses on the street with a side entrance, allowing for added privacy.





ILCHESTER PLACE



ILCHESTER PLACE



ILCHESTER PLACE



ILCHESTER PLACE





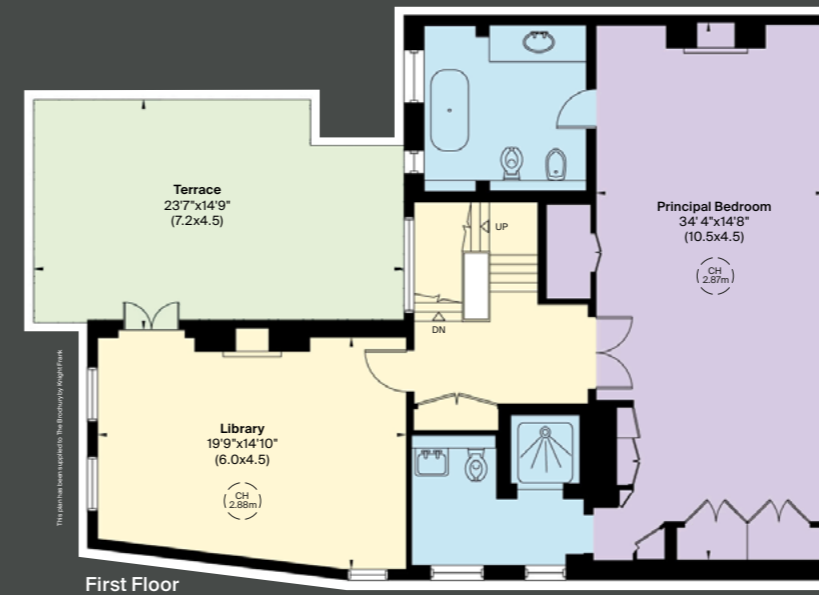
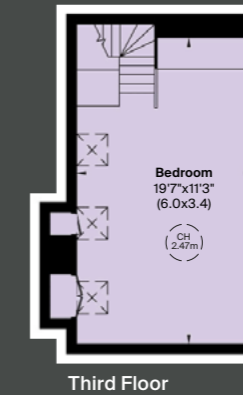
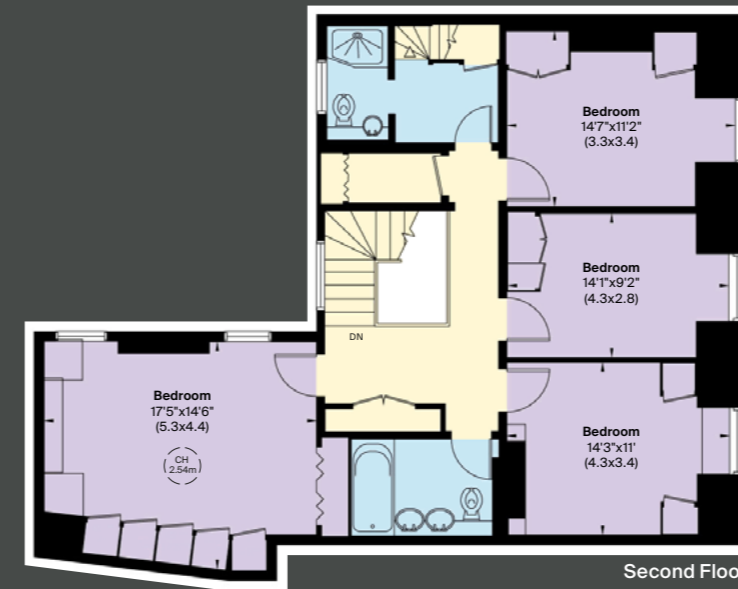
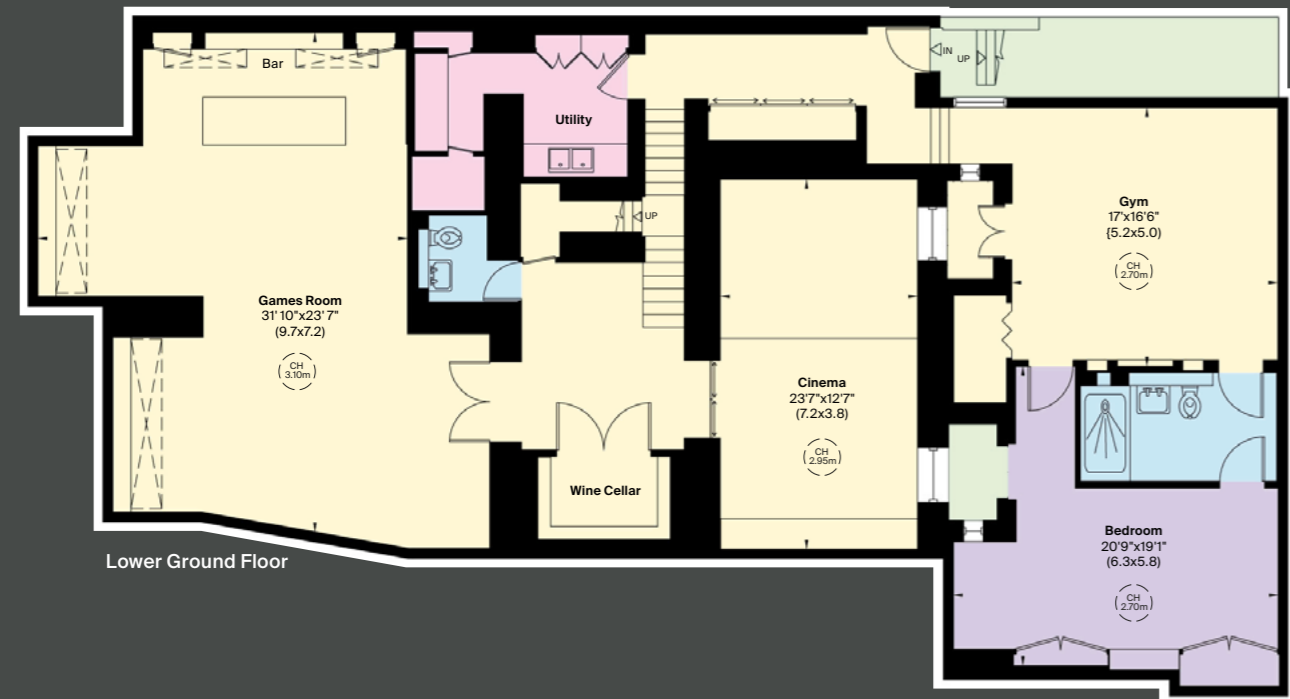
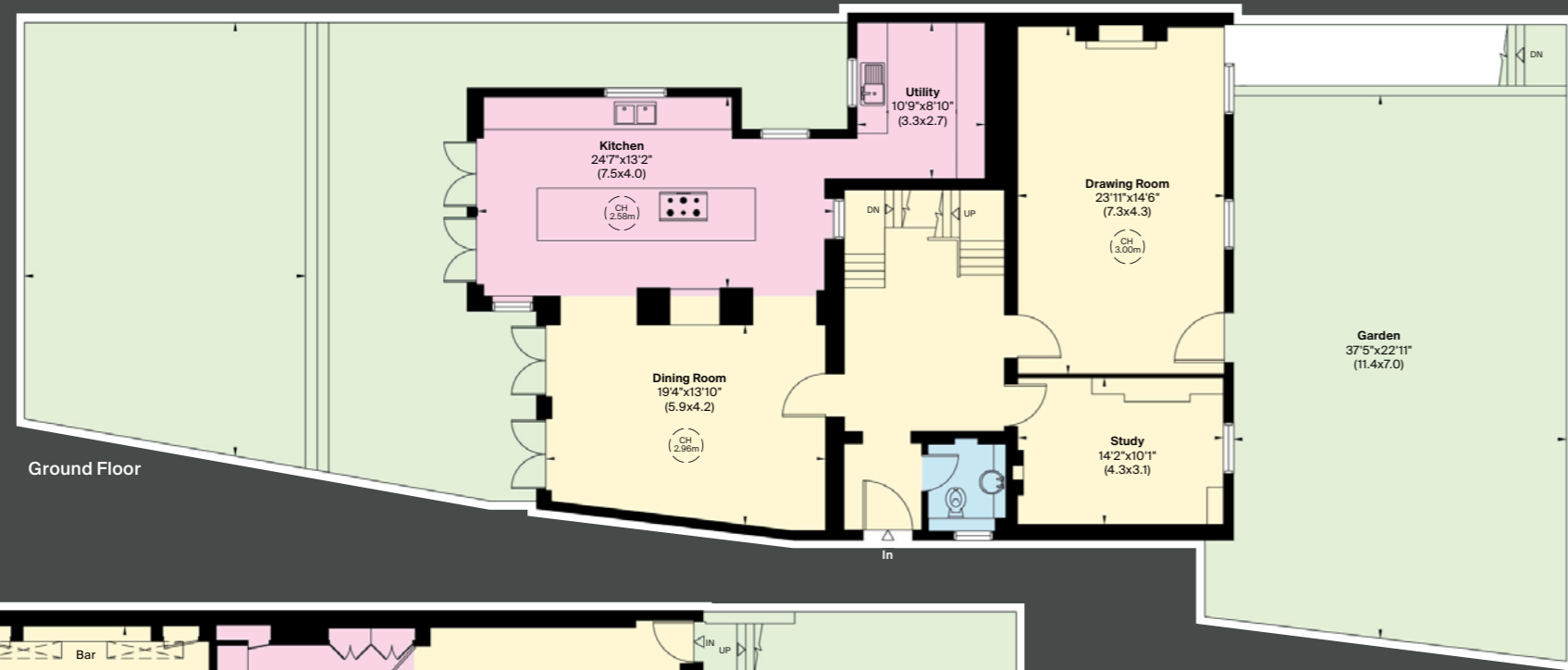

### Area

Approximate Gross Internal Area  
6,360 sq ft / 591 sq m including under eaves

Approximate Gross Internal Area  
6,327 sq ft / 588 sq m excluding under eaves

This plan is for guidance only and must not be relied upon as a statement of fact. Attention is drawn to the important notice on the last page of the text of the Particulars.



### Location

Ilchester Place is set within the Holland Park Conservation Area and is well-served by the restaurants, schools and transport links around Kensington High Street.

### Terms

Tenure  
Freehold.

Guide Price  
£20,000,000

Local Authority  
Royal Borough of Kensington & Chelsea

Council Tax  
Band H

EPC  
Rating E



**Knight Frank**

**Kensington**

52-56 Kensington Church Street

London

W8 4DB

[knightfrank.co.uk](https://www.knightfrank.co.uk)

**Will Allen**

07929 771 130

[will.allen@knightfrank.com](mailto:will.allen@knightfrank.com)

**James Pace**

07867 800 449

[james.pace@knightfrank.com](mailto:james.pace@knightfrank.com)

## Your partners in property



**Fixtures and fittings:** A list of the fitted carpets, curtains, light fittings and other items fixed to the property which are included in the sale (or may be available by separate negotiation) will be provided by the Seller's Solicitors.

**Important Notice:** 1. Particulars: These particulars are not an offer or contract, nor part of one. You should not rely on statements by Knight Frank LLP in the particulars or by word of mouth or in writing ("information") as being factually accurate about the property, its condition or its value. Neither Knight Frank LLP nor any joint agent has any authority to make any representations about the property, and accordingly any information given is entirely without responsibility on the part of the agents, seller(s) or lessor(s). 2. Photos, Videos etc: The photographs, property videos and virtual viewings etc. show only certain parts of the property as they appeared at the time they were taken. Areas, measurements and distances given are approximate only. 3. Regulations etc: Any reference to alterations to, or use of, any part of the property does not mean that any necessary planning, building regulations or other consent has been obtained. A buyer or lessee must find out by inspection or in other ways that these matters have been properly dealt with and that all information is correct. 4. VAT: The VAT position relating to the property may change without notice. 5. To find out how we process Personal Data, please refer to our Group Privacy Statement and other notices at <https://www.knightfrank.com/legals/privacy-statement>.

**Particulars dated April 2023. Photographs dated September 2022.**

All information is correct at the time of going to print. Knight Frank is the trading name of Knight Frank LLP. Knight Frank LLP is a limited liability partnership registered in England and Wales with registered number OC305934. Our registered office is at 55 Baker Street, London W1U 8AN. We use the term 'partner' to refer to a member of Knight Frank LLP, or an employee or consultant. A list of members names of Knight Frank LLP may be inspected at our registered office. If you do not want us to contact you further about our services then please contact us by either calling 020 3544 0692, email to [marketing.help@knightfrank.com](mailto:marketing.help@knightfrank.com) or post to our UK Residential Marketing Manager at our registered office (above) providing your name and address. 11/0723 KF-230606B-07MS

